

# MAGAIN

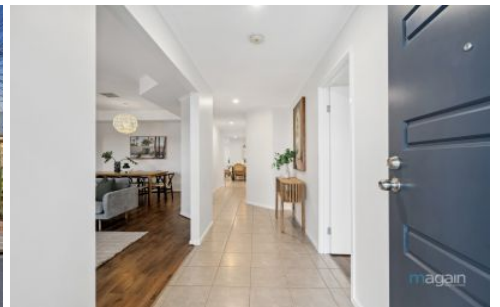

## 22 Daintree Drive Seaford Rise SA

4 2 2

Please contact David for all your property advice.

Located on a quiet street in 'The Coast' Estate, this extremely well presented and immaculately maintained home in impressive both inside and out.

There is a wide paved driveway that allows for additional off street parking if required, even enough room for a caravan or a boat. There is roller door access to a double garage located under the main roof.

As soon as you enter this home you'll love the open plan feel to the classy formal lounge and dining space that boasts vaulted ceilings that add to the overall appeal of this section of the home. The main bedroom is also located at

[For full version visit the website](https://www.magain.com.au/property/22-daintree-drive-seaford-rise-sa/7709691)

**Type** : House  
**Price** : \$ 790,000  
**Building Size** : 211 sqm  
**Land Size** : 624 sqm  
**View** : <https://www.magain.com.au/property/22-daintree-drive-seaford-rise-sa/7709691>



**David Hams**  
**08 8366 2230**

<https://www.magain.com.au>  
Magain Real Estate



Scale in metres. This drawing is for illustration purposes only. All measurements are approximate and details intended to be relied upon should be independently verified.

Produced by **The Fotobase Group**