

# MAGAIN

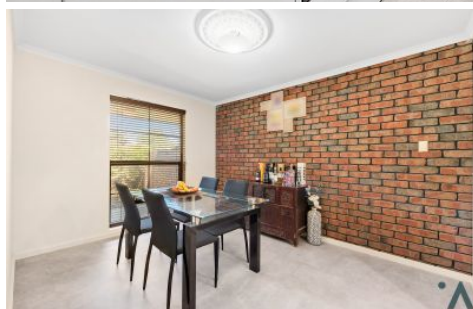

2/10 Beeches Road Hallett Cove SA

3 1 1

Please contact Travis Denham & Michelle Draper from Magain Real Estate for all your property advice.

Nestled within the highly desirable suburb of Hallett Cove, this charming three-bedroom home offers an exceptional opportunity for first-time buyers, growing families, or astute investors seeking to expand their property portfolio. This delightful home boasts a well-designed floorplan, comprising of separate living and dining areas, and the beautiful outdoor entertaining area is perfect for enjoying the stunning views and embracing the natural beauty of the surroundings.

As you step through the front door, you are warmly welcomed into the heart of this charming home by the

[For full version visit the website](https://www.magain.com.au/property/210-beeches-road-hallett-cove-sa/7964666)

Type	: Unit
Price	: \$ 565,000
Building Size	: 100 sqm
Land Size	: 296 sqm
View	: <a href="https://www.magain.com.au/property/210-beeches-road-hallett-cove-sa/7964666">https://www.magain.com.au/property/210-beeches-road-hallett-cove-sa/7964666</a>



**Travis Denham**  
08 8398 1494



**Michelle Draper**  
08 8398 1494

<https://www.magain.com.au>  
Magain Real Estate

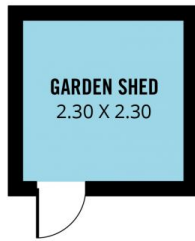

**GARDEN SHED**  
2.30 X 2.30

(NOT IN POSITION)

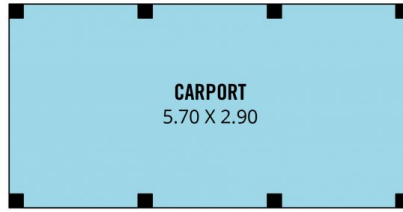

**CARPORT**  
5.70 X 2.90

(NOT IN POSITION)

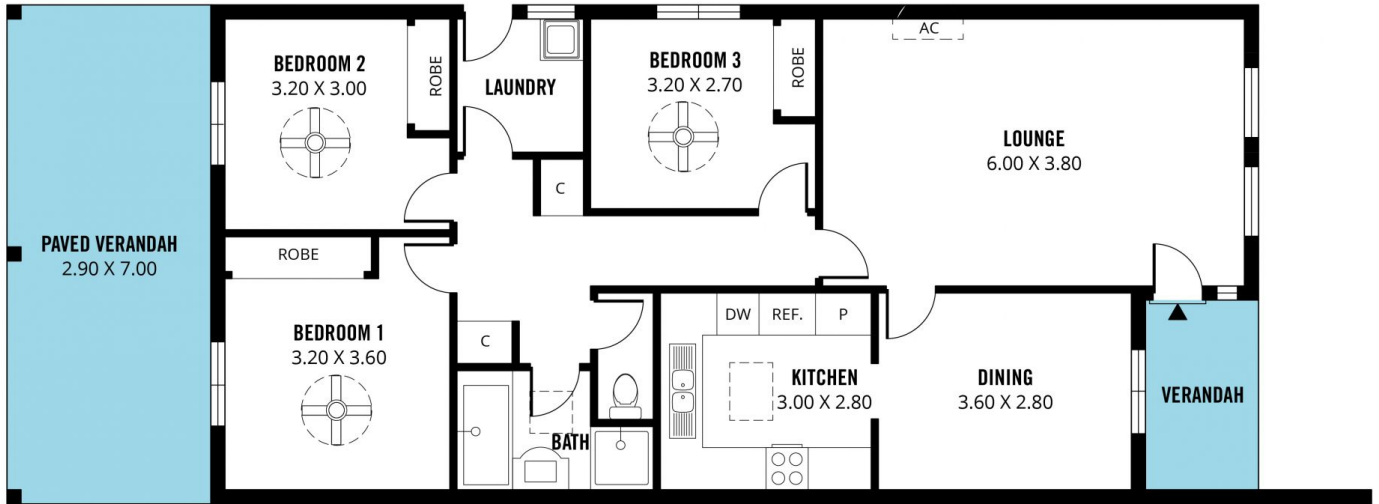

Scale in metres. This drawing is for illustration purposes only. All measurements are approximate and details intended to be relied upon should be independently verified.

Produced by **The Fotobase Group**