

MAGAIN



9 Yelki Road One Tree Hill SA

9 3 4

Magain Fielke are proud to present to the market the Harvey William Kelly 'Yelki Homestead', a glorious home preserved in time. Housing 5 generations of the Kelly Family, the solid grand old home includes return verandas, lead light windows and lofty 13ft ornate ceilings. Perched down a no through road across approx. 10 glorious acres with sweeping views of Adelaide's plains, the site is one to behold.

The original home built in 1909 comprises of a very flexible floorplan, of up to 6 bedrooms, a study, 2 bathrooms, kitchen, 2 living areas, a dining room. Whilst the extension built in 1980 is completely self-sufficient including 3 bedrooms, kitchen and a bathroom.

Type : House
Price : Contact Agent
Land Size : 10 Acres
View : <https://www.magain.com.au/property/9-yelki-road-one-tree-hill-sa/8406755>

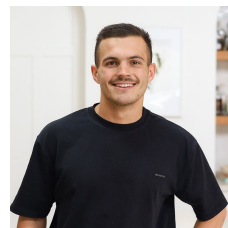

Bailey Fielke
08 8522 2715



Grant Fielke
08 8522 2715

[For full version visit the website](https://www.magain.com.au)

<https://www.magain.com.au>
Magain Real Estate



| | |
|--------------------------|---------------------|
| Living: | 757.55SQ.M |
| Garage/Workshop/Carport: | 102.30SQ.M |
| Verandah/Pergola/Cellar: | 129.31SQ.M |
| Shed/Lean To/Storage: | 132.37SQ.M |
| TOTAL: | 1,121.73SQ.M |

This drawing is for illustration purposes only. All measurements are internal and approximate. Details intended to be relied upon should be independently verified.



9 Yelki Road,
ONE TREE HILL

Exterior Infrastructure



| | |
|--------------------------|---------------------|
| Living: | 757.55SQ.M |
| Garage/Workshop/Carport: | 102.305Q.M |
| Verandah/Pergola/Cellar: | 129.515Q.M |
| Shed/Lean To/Storage: | 132.375Q.M |
| TOTAL: | 1,121.735Q.M |

This drawing is for illustration purposes only. All measurements are internal and approximate. Details intended to be relied upon should be independently verified.

