

MAGAIN

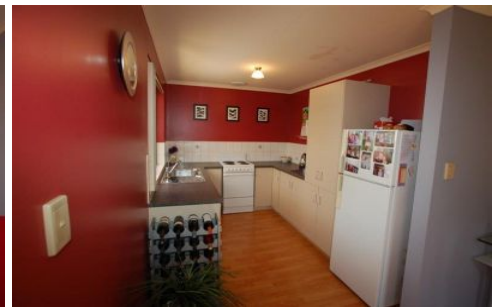

MITCHELL PARK

3  1  1 

Only 10 years old, this modern and well established Townhouse is just perfect as the first step into the market place or a fantastic money spinner as an investment. Centrally located, in this good location and featuring 3 bedrooms, (two with built in robes), convenient two way bathroom, second toilet downstairs, and a large living and dining area. Externally the home has a low maintenance paved courtyard area with a pergola, and many extras including ducted evaporative cooling upstairs, split system heating and cooling downstairs, automatic roller door to the double length garage, and floating timber floors. This well maintained property in a great location offers the opportunity to invest and enjoy. Call your "Local Mitchell Park Agent" for further details and inspection times.

[For full version visit the website](https://www.magain.com.au/property/mitchell-park/8421948)

Type : Townhouse
Building Size : 16 sqm
Land Size : 225 sqm
View : <https://www.magain.com.au/property/mitchell-park/8421948>