

MAGAIN



6 Redgum Place ABERFOYLE PARK SA

4 2 4

Sited in beautiful Woodlea Estate in a private cul de sac setting and on a stunning landscaped allotment of some 1306 sqm is this magnificent residence that will have instant appeal. No expense has been spared in the renovations and additions that have been lovingly and tastefully completed.

Being on the high side of the road, this delightful home is sited to take advantage of the peaceful outlook to the hills and for maximum privacy.

The entrance leads into a spacious formal lounge with feature stone gas log fireplace and large picture windows and on to the formal dining room.

A fully renovated family kitchen with granite benchtops and stainless steel appliances is at the hub of the home and adjoins the large casual meals/ family area. From here you

Type : House
Building Size : 28 sqm
Land Size : 1306 sqm
View : <https://www.magain.com.au/property/6-redgum-place-aberfoyle-park-sa/8421960>



Jane Nelson
08 8277 1777

[For full version visit the website](https://www.magain.com.au)

<https://www.magain.com.au>
Magain Real Estate

765 Marion Road Ascot Park SA
08 8277 1777

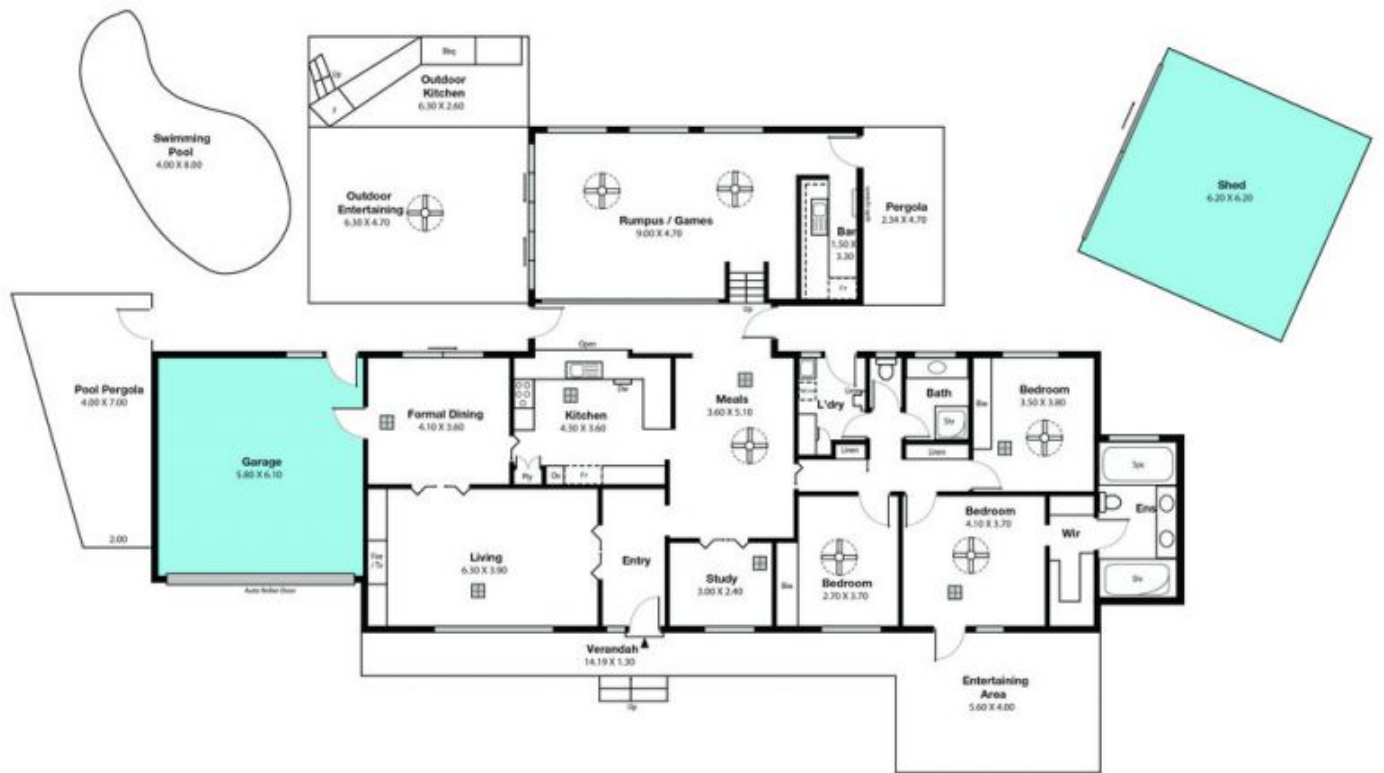

Area	m ²
Living:	220.89
Outdoor:	68.01
Garage:	35.38
Verandah:	18.45
Shed:	38.44
Pool:	32.00
Pergola:	29.00
Total:	452.15