

# MAGAIN

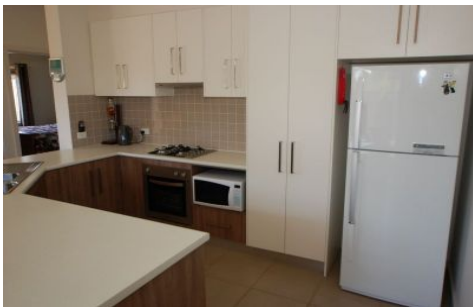

27 Burton Avenue PARK HOLME SA

3 1 4

fresh on the market, this nicely established five year old family home is very conveniently situated near to bus, train, good local shopping with several schooling options nearby including the highly regarded Westminster or Sacred Heart junior primary.

with north facing back garden and comprising three good size bedrooms, the master bedroom is at the rear of the home and has walk in robes, a two way ensuite bathroom and both of the other bedrooms two and three have built in robes.

with neutral decor throughout, the kitchen area is quite substantial, large pantry, plenty of cupboard space, big breakfast bar and with a lovely adjacent dining area

**Type** : House  
**Building Size** : 16 sqm  
**Land Size** : 324 sqm  
**View** : <https://www.magain.com.au/property/27-burton-avenue-park-holme-sa/8422562>

[For full version visit the website](https://www.magain.com.au)

<https://www.magain.com.au>  
Magain Real Estate

765 Marion Road Ascot Park SA  
08 8277 1777

