

# MAGAIN



## 50 Sampson Crescent OLD REYNELLA SA

3  2  3 

Three bedroom home with plenty of room for all the family. The master bedroom has a walk in robe and an ensuite and the two other bedrooms are of a good size one with built in robes. The large formal lounge room has a lovely outlook and there is an adjacent formal dining area. There is a large main bathroom and two toilets. Modern open plan, kitchen dining family area with sliding doors to the paved outdoor entertaining area. A gated carport for parking one car and there is room for two more cars on the driveway.

**Type** : House

**View** : <https://www.magain.com.au/property/50-sampson-crescent-old-reynella-sa/8422659>

# 50 Sampson Road, Old Reynella

**LEGEND**  
 Air cond ducts

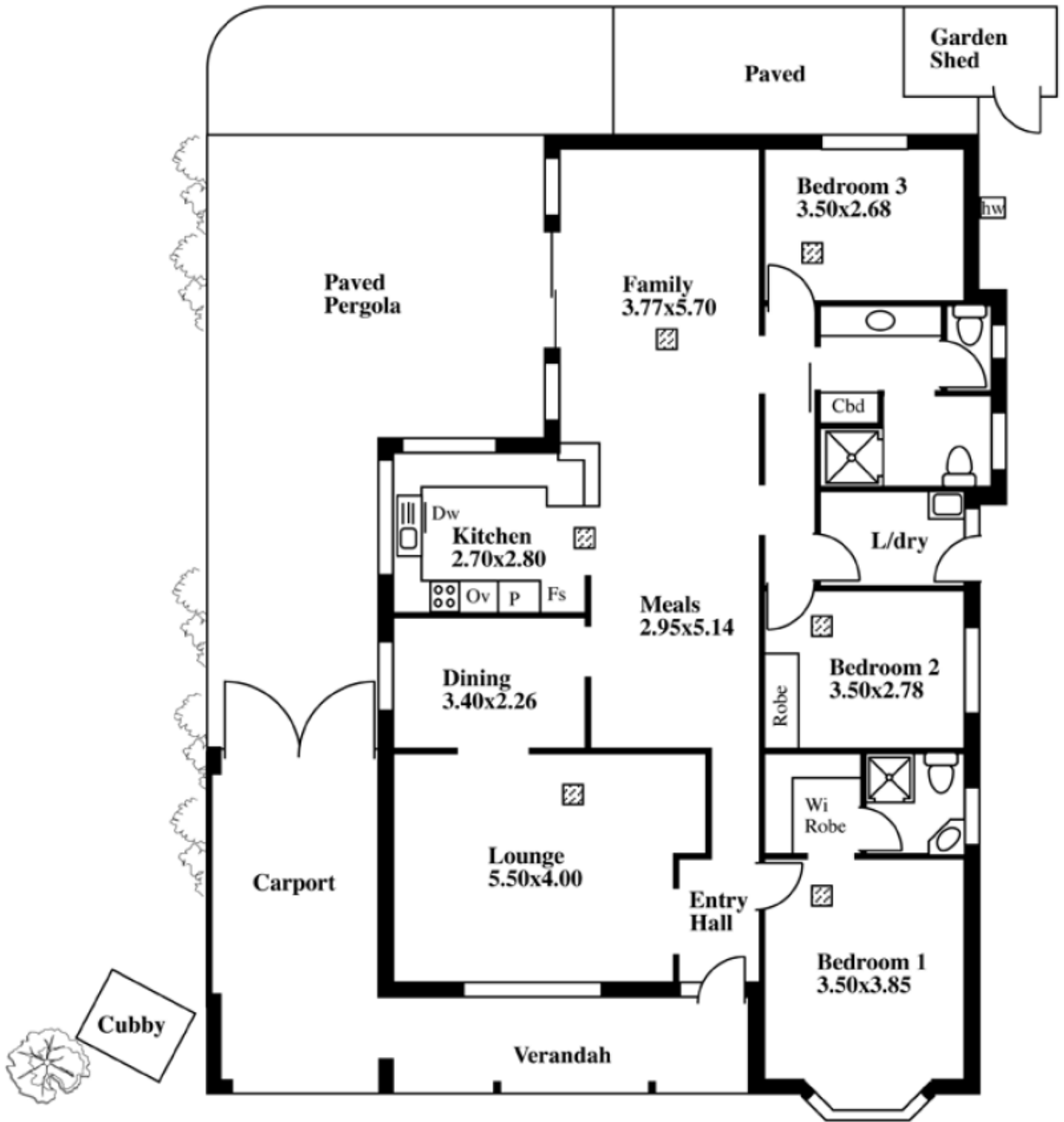

This drawing is for illustration purposes only  
(Drawing is not to scale)  
 The drawing and the information contained is not intended to be part of any contract. All measurements are approximate and details intended to be relied upon should be independently verified.

ESTIMATE OF LIVING AREA  
 150.31 Square metres/ 16.15 Squares

Desk Top Image - (Y1112-91)