

# MAGAIN

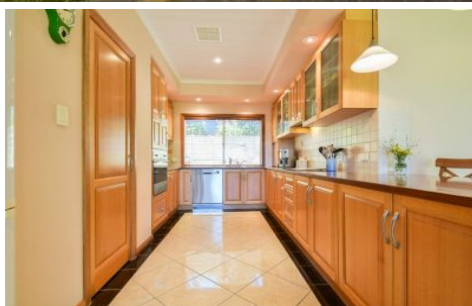

## 10 Ashridge Crt ABERFOYLE PARK SA

4 2 4

To view this property by appointment, please contact Jane Nelson.

This quality built Ian Wood home is presented as a show home both inside and out and offers an outstanding opportunity for the buyer looking for a quality home and does not wish to build.

A superbly tiled entrance leads through to the spacious formal lounge with feature bulkhead ceiling and on to the sensational Tasmanian Oak kitchen with extensive Jarrah bench tops, new stainless steel appliances, pantry and ample cupboards.

The dining area and large family room adjoin the kitchen - all of these areas also boast stunning tiling.

The master bedroom with walk in robe and ensuite is at the front of the home along with the study or fourth bedroom,

[For full version visit the website](https://www.magain.com.au/property/10-ashridge-crt-aberfoyle-park-sa/8422746)

**Type** : House  
**Building Size** : 22 sqm  
**Land Size** : 924 sqm  
**View** : <https://www.magain.com.au/property/10-ashridge-crt-aberfoyle-park-sa/8422746>



**Jane Nelson**  
08 8277 1777

