

MAGAIN



1A Marleston Avenue ASHFORD SA

3 2 2

Spacious Courtyard Home With Lovely Established Gardens!

This appealing home really needs to be viewed to appreciate the internal size, versatile floorplan as well as the tranquil established gardens including many fruit trees and herb gardens. Safe and secure with off street parking for up to 3 cars you are only minutes to the CBD and would be a perfect home for owner occupiers or a great investment opportunity.

The Why To Buy :-)

Torrens Title

Type : House
Building Size : 232 sqm
Land Size : 347 sqm
View : <https://www.magain.com.au/property/1a-marleston-avenue-ashford-sa/8423208>

[For full version visit the website](https://www.magain.com.au)

<https://www.magain.com.au>
Magain Real Estate

765 Marion Road Ascot Park SA
08 8277 1777

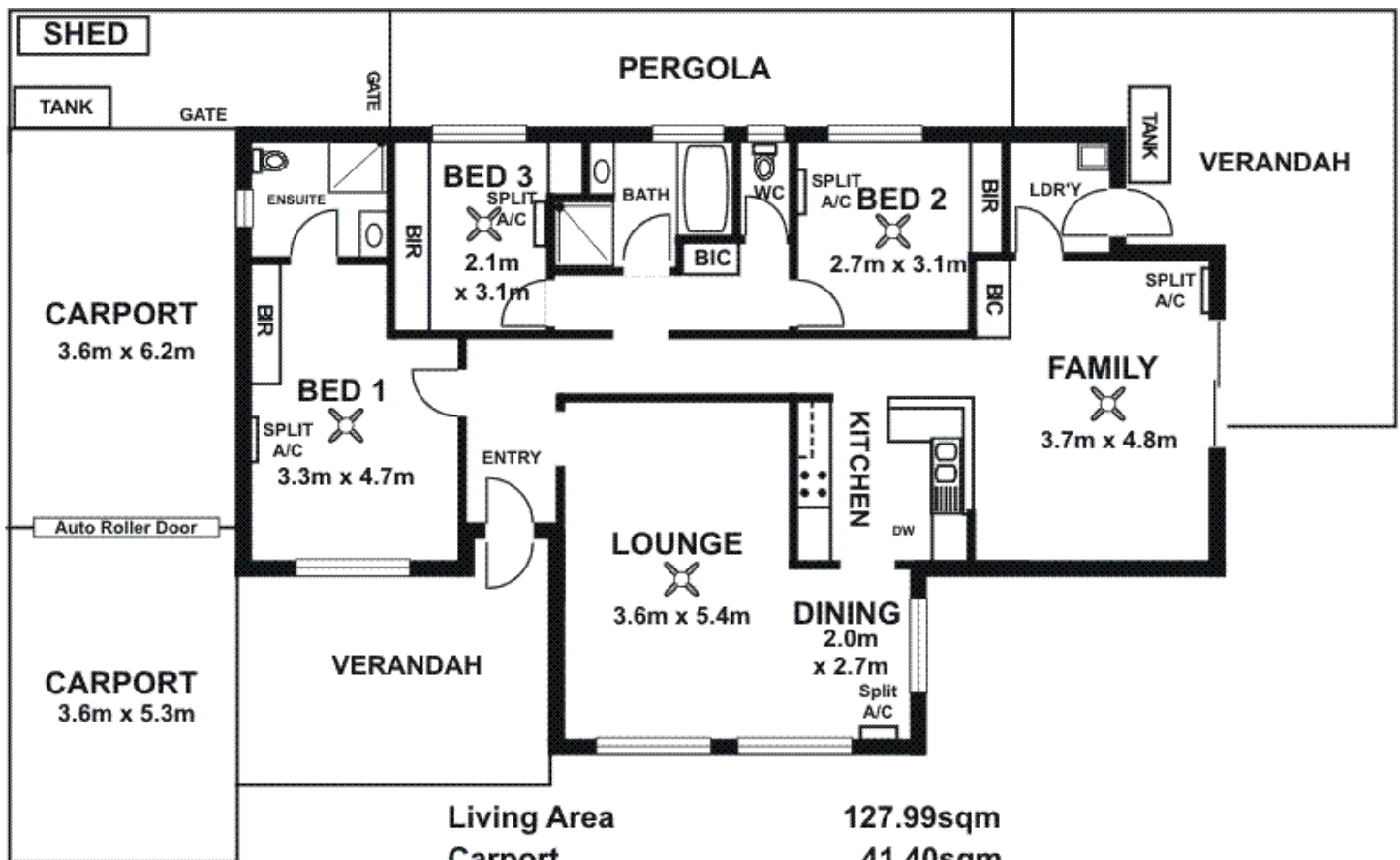

Please Note: Every care has been taken to verify the correctness of the areas and details used in this leaflet. No warranty or representation is given or made as to the correctness of the information supplied and neither the owners, illustrator nor the Agent accept responsibility for errors or omissions. The sketch is for illustration purposes only and intending purchasers should satisfy themselves independently regarding sizes, layout and location of the property. Please check with local council that all structures are approved by council.