

MAGAIN

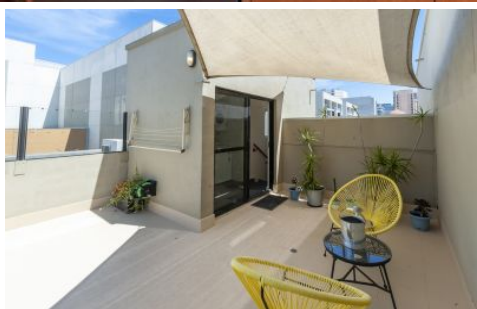

16 Heaslip Close ADELAIDE SA

2 2 1

Trendy Townhouse With Fabulous Rooftop Entertaining Area!

This Stunning, Torrens titled townhouse built 2001 is in great condition throughout and has been enjoyed by the current owner for the last 7 years.

Not your standard city offering with eye catching features including a wall of glass in the lounge room which offers a lovely tranquil courtyard aspect as well as allowing natural light to flood inside. At the other end of the home you have a spectacular rooftop entertaining area with sail protection & lovely vistas, the perfect spot to wind down after a hard day or to entertain your friends!

Type : Townhouse
Building Size : 166 sqm
View : <https://www.magain.com.au/property/16-heaslip-close-adelaide-sa/8423220>

[For full version visit the website](https://www.magain.com.au/property/16-heaslip-close-adelaide-sa/8423220)

<https://www.magain.com.au>
Magain Real Estate

765 Marion Road Ascot Park SA
08 8277 1777

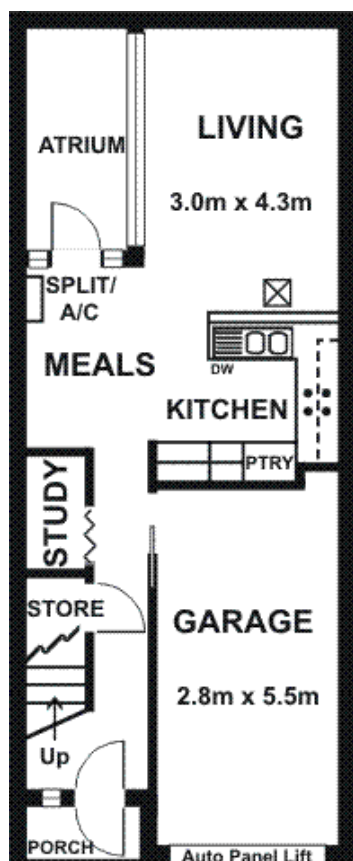

GROUND FLOOR

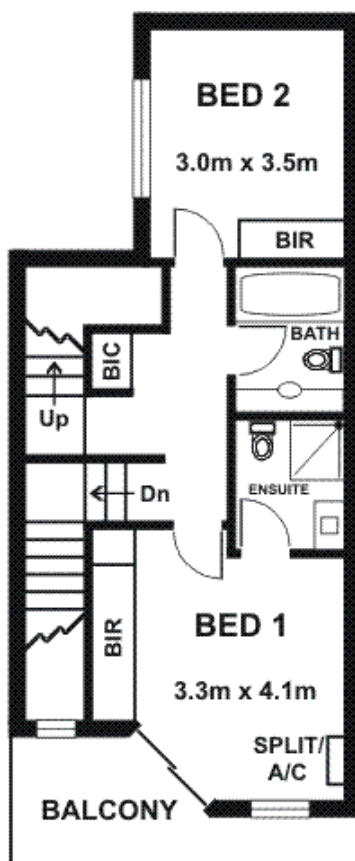

FIRST FLOOR

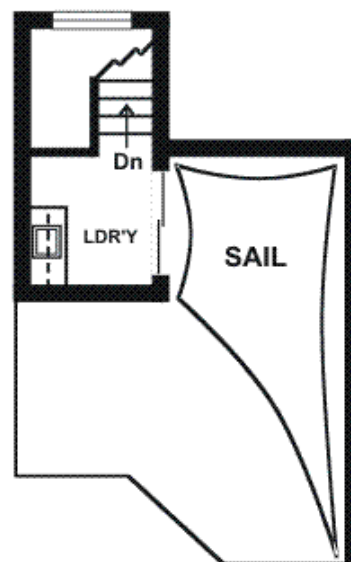

ROOFTOP TERRACE

Ground Floor	67.11sqm
First Floor	56.65sqm
Rooftop Terrace	33.80sqm
Balcony	7.44sqm
Porch	1.56sqm
Total	Approx. 166.56sqm

Please Note: Every care has been taken to verify the correctness of the areas and details used in this leaflet. No warranty or representation is given or made as to the correctness of the information supplied and neither the owners, illustrator nor the Agent accept responsibility for errors or omissions. The sketch is for illustration purposes only and intending purchasers should satisfy themselves independently regarding sizes, layout and location of the property. Please check with local council that all structures are approved by council.