

MAGAIN



347g Glynburn Road KENSINGTON PARK SA

4 3 2

Simply Stunning - Sublime!

This exquisite, architecturally designed home of some 406sqm, exudes style and class with everything you desire, catered for. An entertainment wing was added which greatly enhanced the already adaptable floor plan. The huge downstairs open living area flows seamlessly through bi-fold doors and onto outdoor decking and a spectacular Gum tree garden backdrop. The perfect indoor/outdoor entertainment areas.

Set on a manicured allotment of 955 sqm in the Blue chip suburb of Kensington Park this superb executive home has it all!

Type	: House
Building Size	: 406 sqm
Land Size	: 955 sqm
View	: https://www.magain.com.au/property/347g-glynburn-road-kensington-park-sa/8423863

The Why To Buy:-

[For full version visit the website](https://www.magain.com.au)

<https://www.magain.com.au>
Magain Real Estate

765 Marion Road Ascot Park SA
08 8277 1777

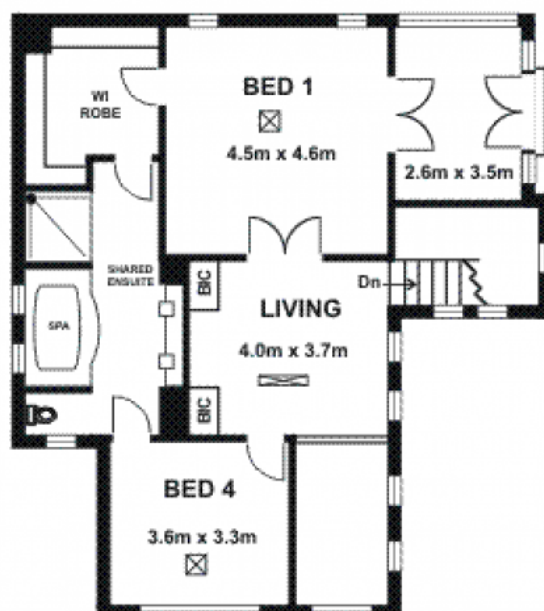

UPPER FLOOR

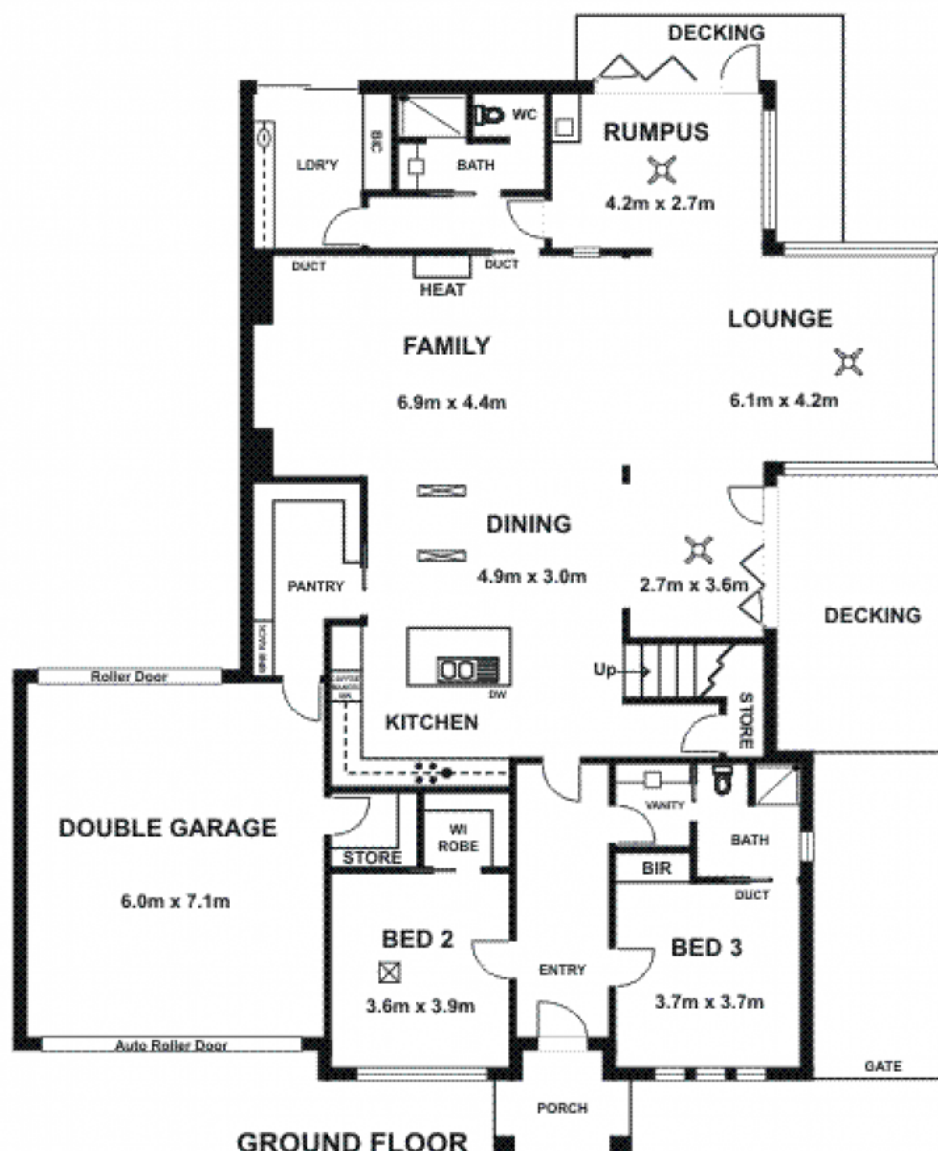

GROUND FLOOR

347G Glynburn Road
KENSINGTON

TOTAL AREA:	406.57m ²
(Estimate only)	(incl. porch, garage, decking)