

MAGAIN

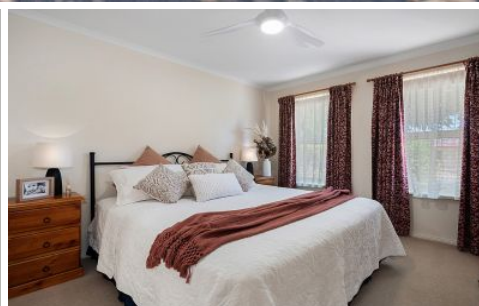
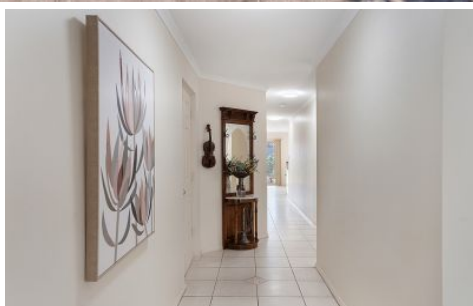

136 Bradley Grove MITCHELL PARK SA

3 1 1

Travis Denham & Chanelle Zadey are excited to present to the market, 136 Bradley Grove, Mitchell Park.

Situated on a pleasant street, in the highly-sought after location of Mitchell Park, sits this beautifully presented, three bedroom home which will be sure to impress. Featuring perfectly manicured gardens, a spacious and versatile floorplan, modern design elements throughout as well as a delightful undercover entertaining space - this home is the perfect place to raise a family, secure your first home or increase your property portfolio - but don't wait around, this property will be snapped up in no time.

As you step into the home, you are greeted with a charming entry-hall. The first room to the right, we find the

[For full version visit the website](https://www.magain.com.au/property/136-bradley-grove-mitchell-park-sa/8424530)

Type : House
Building Size : 15 sqm
Land Size : 300 sqm
View : <https://www.magain.com.au/property/136-bradley-grove-mitchell-park-sa/8424530>



Travis Denham
08 8398 1494

