MAGAIN

37b Neath Avenue Dover Gardens SA

3 2 1

Michelle Draper & Travis Denham are thrilled to present to the market, 37b Neath Avenue, Dover Gardens.

Custom built in 2020, this contemporary Torrens Titled residence sits on approximately 379m2 of land in the prime location of Dover Gardens (bordering South Brighton).

This modern residence showcases contemporary design features within a flexible floorplan that epitomizes both style and functionality. Generously proportioned interiors including 2.7m ceilings are meticulously crafted to meet the needs of contemporary living, with a thoughtful inclusion of plantation shutters and sheer curtains throughout the home.

For full version visit the website

Type	: House
Price	: $ 945,000
Building Size	: 176 sqm
Land Size	: 379 sqm
View	: https://www.magain.com.au/property/37b-neath-avenue-dover-gardens-sa/8425038

Michelle Draper
08 8398 1494

Travis Denham
08 8398 1494

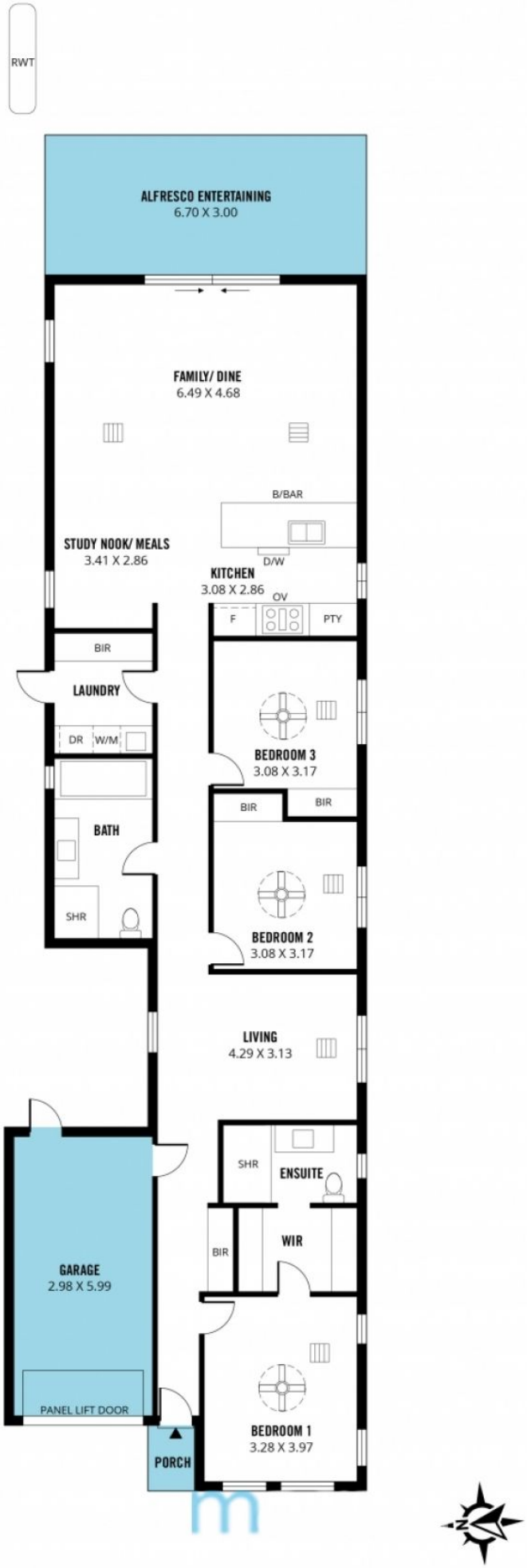

Scale in metres. This drawing is for illustration purposes only. All measurements are approximate and details intended to be relied upon should be independently verified.

Produced by **The Fotobase Group**