MAGAIN

19a Gamay Drive Old Reynella SA

3 **1** **1**

Please contact Travis Denham & Andrew Fox from Magain Real Estate for all your property advice.

This charming three-bedroom home, located in the desirable suburb of Old Reynella, boasts an impeccable elegance that is sure to leave a lasting impression. The attractive façade sets the tone for the character-filled interior, where you'll find a well-designed living space that prioritises both functionality and style. With a seamless flow onto the delightful entertaining area, this home is perfect for hosting gatherings or simply enjoying relaxed evenings with loved ones. Experience the pinnacle of sophisticated living in this welcoming residence, where comfort and luxury meet seamlessly.

[For full version visit the website]

Type	: House
Price	: $ 655,000
Building Size	: 126 sqm
Land Size	: 343 sqm
View	: https://www.magain.com.au/property/19a-gamay-drive-old-reynella-sa/8425089

Travis Denham
08 8398 1494

Andrew Fox
08 8398 1494

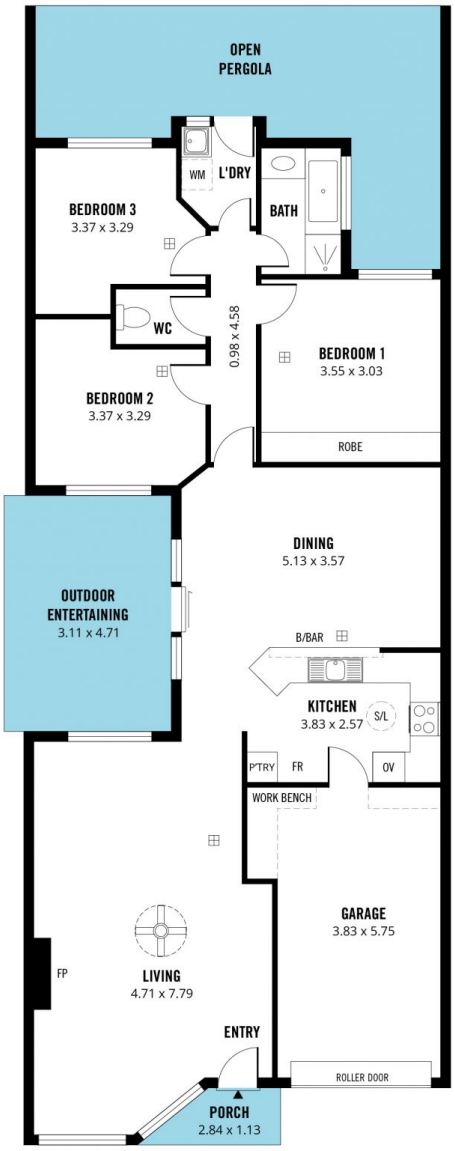

Scale in metres. This drawing is for illustration purposes only. All measurements are approximate and details intended to be relied upon should be independently verified.

Produced by **The Fotobase Group**