

MAGAIN



22 Dieckmann Drive Gawler East SA

5 2 2

Please contact Bailey Fielke from Magain Real Estate for all your property advice.

Welcome to 22 Dieckmann Drive, Gawler East. The property which is situated on an 833sqm corner allotment has been well cared for by its owners of 37 years. Built in 1986 this large home has been carefully updated with the times to suit modern day living.

Well located in a quiet street, the property is within walking distance to schools, parks, shopping precincts and Gawler's Main Street. Comprising of 4 to 5 flexible bedrooms, open planned living areas and a large rear yard the home is complete and ready for any type of purchaser to move right in.

[For full version visit the website](https://www.magain.com.au/property/22-dieckmann-drive-gawler-east-sa/8425338)

Type : House
Price : \$ 694,000
Land Size : 833 sqm
View : <https://www.magain.com.au/property/22-dieckmann-drive-gawler-east-sa/8425338>

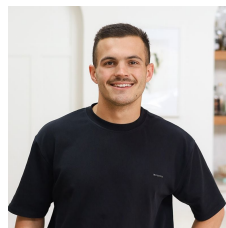

Bailey Fielke
08 8522 2715



Grant Fielke
08 8522 2715

<https://www.magain.com.au>
Magain Real Estate

32 Adelaide Road Gawler South SA
08 8522 2715

22 Dieckmann Drive,
GAWLER EAST



Living:	143.28SQ.M
Carport:	51.48SQ.M
Pergola:	14.96SQ.M
Verandah:	47.52SQ.M
Shed/Porch:	32.60SQ.M
TOTAL:	289.84SQ.M

This drawing is for illustration purposes only. All measurements are internal and approximate. Details intended to be relied upon should be independently verified.

