

# MAGAIN

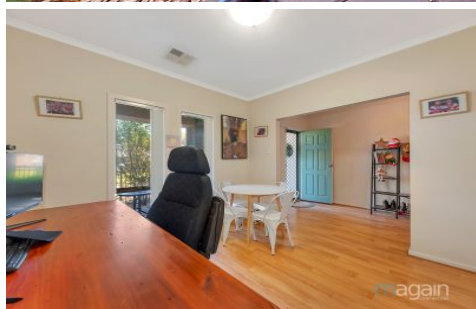

## 16 Incante Lane Munno Para SA

3 2 2

Please contact Bailey Fielke and Grant Fielke from Magain Real Estate for all your property advice.

Welcome to 16 Incanted Lane, Munno Para.

This rear loaded town house with all the bells and whistles quietly sits adjacent a scenic park and is within 30 minutes of Adelaide's CBD. The property is located within close proximity to major shopping precincts, public transport, the Northern Expressway and also within walking distance to both Mark Oliphant College and Stepping Stone Child Care Centre.

A plethora of buyers will be in for this property due to its major value on the market.

[For full version visit the website](https://www.magain.com.au/property/16-incante-lane-munno-para-sa/8425342)

**Type** : Townhouse  
**Price** : \$ 536,000  
**Building Size** : 132 sqm  
**Land Size** : 154 sqm  
**View** : <https://www.magain.com.au/property/16-incante-lane-munno-para-sa/8425342>

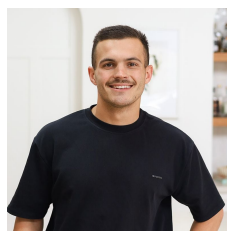

**Bailey Fielke**  
08 8522 2715



**Grant Fielke**  
08 8522 2715

16 Incante lane,  
**MUNNO PARA**



This drawing is for illustration purposes only. All measurements are internal and approximate.  
Details intended to be relied upon should be independently verified.

