

MAGAIN

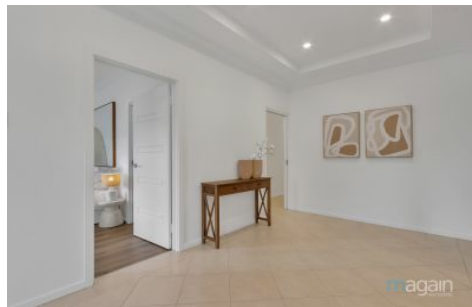
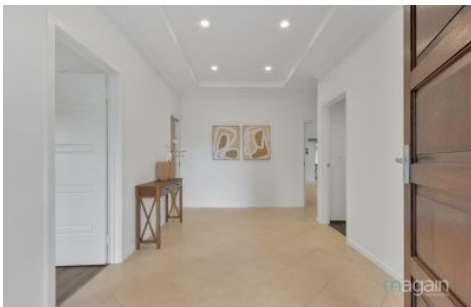

73 Reuben Richardson Road Greenwith SA

5 2 2

Please contact Bailey Fielke from Magain Real Estate for all your property advice.

Welcome to 73 Reuben Richardson Road, Greenwith. This 2008 steel frame home sits on the high side of a corner allotment of some 751sqm outlooking the rolling hills of Gould Creek.

Located within walking distance to schools, shopping precincts and transportation, the home with an abundance of features and attributes will surely draw the eyes of home lookers. Comprising of a flexible floorplan of up to 5 bedrooms, two living rooms, studio and expansive entertainment areas, become the envy of the entire suburb and live in a home which truly captivates the eyes of

[For full version visit the website](https://www.magain.com.au/property/73-reuben-richardson-road-greenwith-sa/8425457)

Type : House
Price : \$ 1,301,000
Land Size : 751 sqm
View : <https://www.magain.com.au/property/73-reuben-richardson-road-greenwith-sa/8425457>

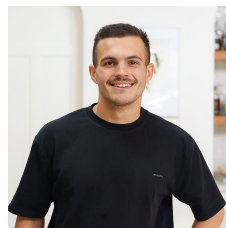

Bailey Fielke
08 8522 2715



Susan Nelson
08 8522 2715

<https://www.magain.com.au>
Magain Real Estate

32 Adelaide Road Gawler South SA
08 8522 2715

73 Reuben Richardson Road,
GREENWITH

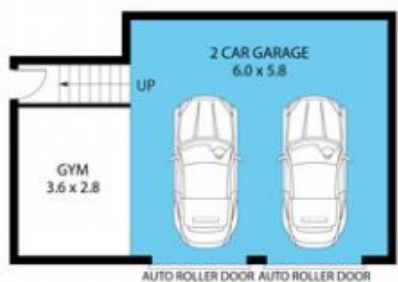

BASEMENT / UNDERFLOOR LEVEL

Living:	262.00SQ.M
Balcony:	7.50SQ.M
Alfresco:	38.50SQ.M
Garage:	34.80SQ.M
TOTAL:	342.80SQ.M

This drawing is for illustration purposes only. All measurements are internal and approximate. Details intended to be relied upon should be independently verified.

