

MAGAIN



58 Adelaide Road Gawler South SA

3 1 2

Please contact Bailey Fielke or Grant Fielke from Magain Real Estate for all your property advice.

Welcome to 58 Adelaide Road Gawler South S.A 5118. This community titled 1930 built offering sits on approximately 400sqm. Over the years it's been extensively updated to suit modern living desires.

Located within close proximity to Gawler's shopping precincts and within walking distance to the Gawler train station, this property will suit a wide range of buyers. The property is also perfect for those wanting to run a home business with the site being of maximum exposure! (STCC)

Features are:

[For full version visit the website](https://www.magain.com.au/property/58-adelaide-road-gawler-south-sa/8425461)

Type : House
Price : \$ 556,000
Building Size : 135 sqm
Land Size : 397 sqm
View : <https://www.magain.com.au/property/58-adelaide-road-gawler-south-sa/8425461>

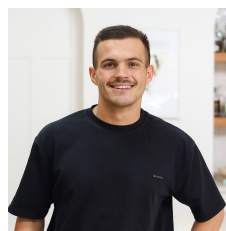

Bailey Fielke
08 8522 2715



Grant Fielke
08 8522 2715

<https://www.magain.com.au>
Magain Real Estate

32 Adelaide Road Gawler South SA
08 8522 2715

58 Adelaide Road,
GAWLER SOUTH



Living:	115.66SQ.M
Carport:	38.88SQ.M
Entertaining:	22.80SQ.M
Porch:	19.08SQ.M
Verandah:	21.60SQ.M
TOTAL:	218.02SQ.M

This drawing is for illustration purposes only. All measurements are internal and approximate. Details intended to be relied upon should be independently verified.

