

MAGAIN

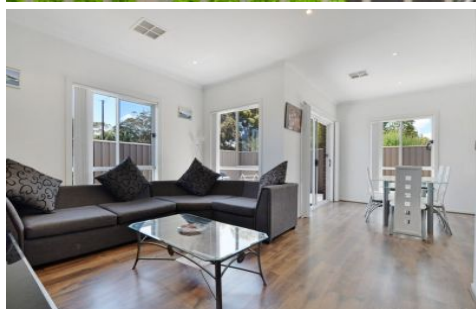

24 Shetland Avenue MARION SA

3  2  2 

Please contact Josh Morrison for viewing times.

This near new home built in 2013 family home, set in a sought after location, is a must see and is sure to impress.

Offering three generous sized bedrooms, all with robes and the master with walk in and en suite. For extra convenience bedroom three has access to the family bathroom and separate toilet. At the back of the home is a spacious living area with an abundance of natural light and a sliding door leading to the outdoor entertaining area. The large, functional kitchen is well equipped with everything you would expect in a quality home like this including a dishwasher. For year round comfort the home has ducted reverse cycle air conditioning.

Outside there is enough room to entertain your family and friends, while looking out to the low maintenance garden

[For full version visit the website](https://www.magain.com.au/property/24-shetland-avenue-marion-sa/8425805)

Type : House
Building Size : 14 sqm
Land Size : 286 sqm
View : <https://www.magain.com.au/property/24-shetland-avenue-marion-sa/8425805>



Josh Morrison
08 8294 4111

24 Shetland Avenue Marion, South Australia.

Outside
Entertainment



Picture intended as a reference only. Any specific measurements required should be obtained by an independent surveyor.