MAGAIN

13 Kent Avenue Seacombe Gardens SA

3 1 2

Contact Pete Fallon for viewing times.

Located opposite a beautiful reserve in the highly sought after suburb of Seacombe Gardens, this well loved family home with a huge block is sure to appeal. With public transport running nearby and Westfield Marion Shopping Centre just down the road, the convenience of this location is undeniable. Flinders University and medical center are 5 minutes away, as well as fantastic schools within walking distance including Stella Maris, Seaview High School and Darlington Primary School, and the cafe lifestyle of Jetty Road Brighton is just down the road, making everything at your fingertips!

As you enter the home you will appreciate the character

Type	: House
Price	: $ 630,000
Building Size	: 130 sqm
Land Size	: 831 sqm
View	: https://www.magain.com.au/property/13-kent-avenue-seacombe-gardens-sa/8426976

[For full version visit the website]

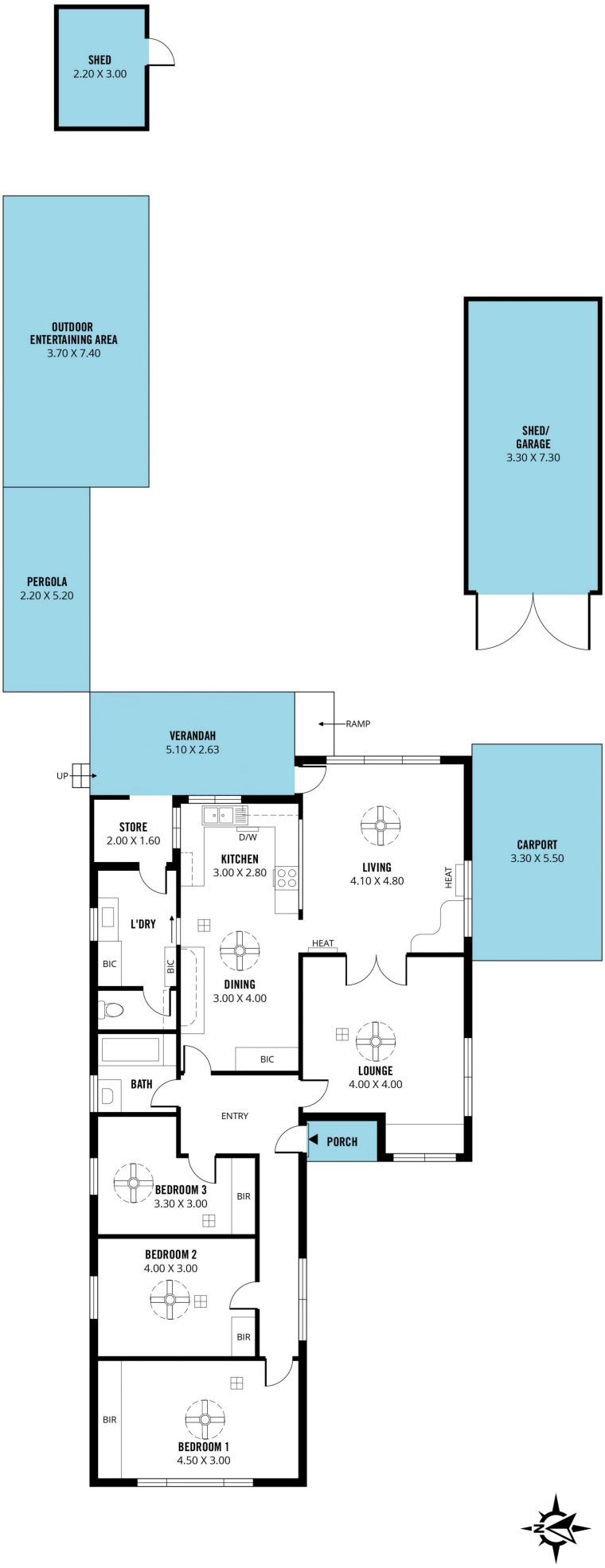

Scale in metres. This drawing is for illustration purposes only. All measurements are approximate and details intended to be relied upon should be independently verified.

Produced by **The Fotobase Group**