

MAGAIN



4 Gillian Close NOARLUNGA DOWNS SA

3  1  1 

Nestled in a quiet little pocket of this ever-popular suburb, this cute courtyard home offers the perfect opportunity for first home buyers, astute investors or those looking to downsize.

Type : House

View : <https://www.magain.com.au/property/4-gillian-close-noarlunga-downs-sa/8427612>

Neatly presented, the home has three generously sized bedrooms - all with built-in robes, a good size living area with gas heating, functional kitchen with electric appliances and adjoining meals area. The neat, well maintained bathroom is central to all bedrooms and offers the convenience of a separate toilet. Other features include ducted evaporative cooling throughout, ceiling fans in all bedrooms, meals area & living.

Being situated on a no through road, this property offers a

[For full version visit the website](#)

<https://www.magain.com.au>
Magain Real Estate

Shop 2, 32 Saltfleet Street Port Noarlunga SA
08 8382 0029

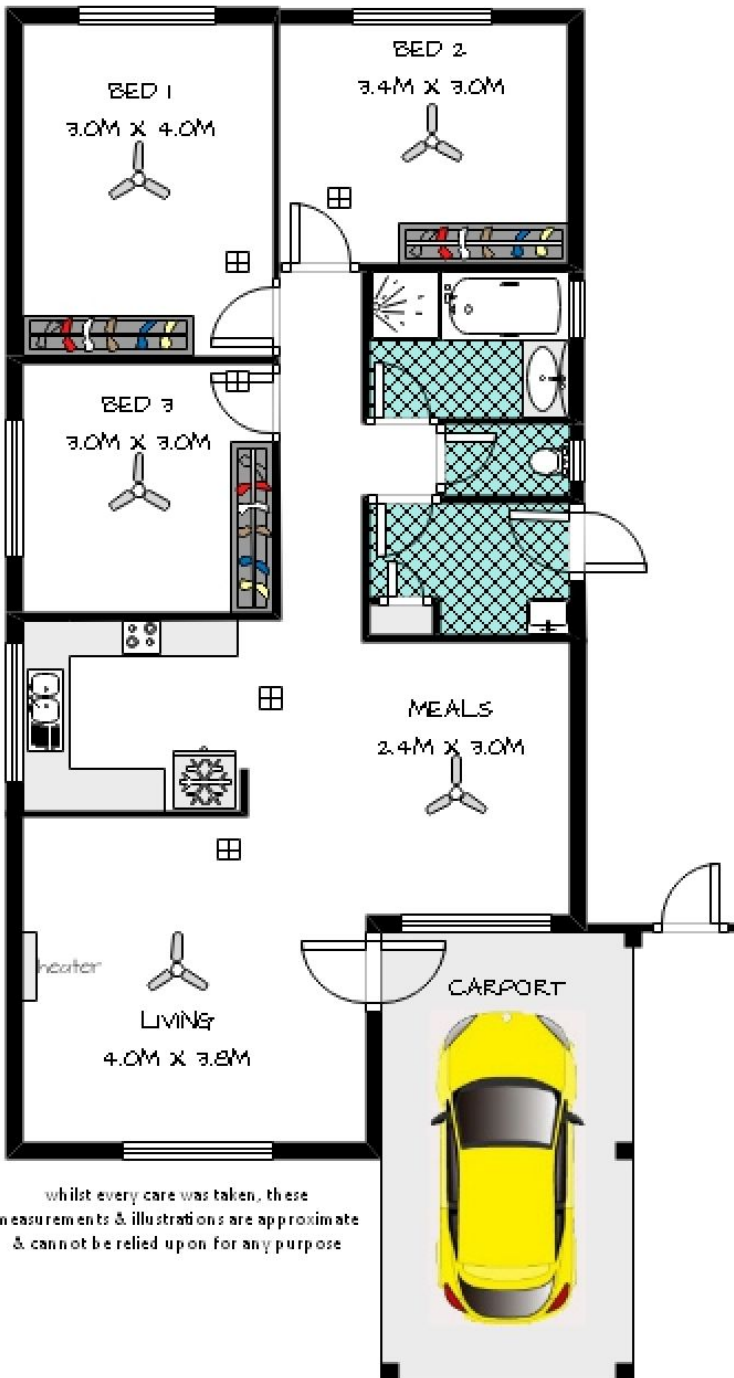
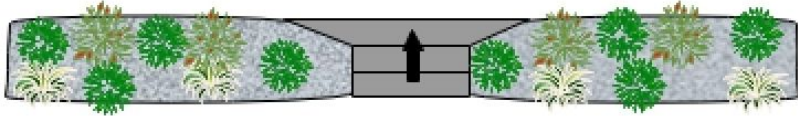

whilst every care was taken, these measurements & illustrations are approximate & cannot be relied upon for any purpose

Ray White.
Port Noarlunga

4 GILLIAN CLOSE
NOARLUNGA DOWNS

