

# MAGAIN



## 1 Cashel Place MORPHETT VALE SA

3 1 1

Perfectly positioned in a quiet cul-de-sac and situated on a corner block of around 644sqm, this 1990 built home will suit a variety of buyers, including first time buyers or investors.

Comprising three bedrooms, master offering ensuite access to the main bathroom, built-in robes in bedrooms one & two, I-shape lounge & dine, central kitchen with walk-in pantry overlooks the family room. Extras include split system air conditioner in lounge room, hard wearing slate floors in all high traffic areas & carpet in all bedrooms.

The outdoor living area is accessed from the family room and provides an ideal spot to relax and enjoy the privacy of your own backyard. After a hard day, retreat to the

**Type** : House

**View** : <https://www.magain.com.au/property/1-cashel-place-morphett-vale-sa/8427697>

[For full version visit the website](https://www.magain.com.au)

<https://www.magain.com.au>  
Magain Real Estate

Shop 2, 32 Saltfleet Street Port Noarlunga SA  
08 8382 0029

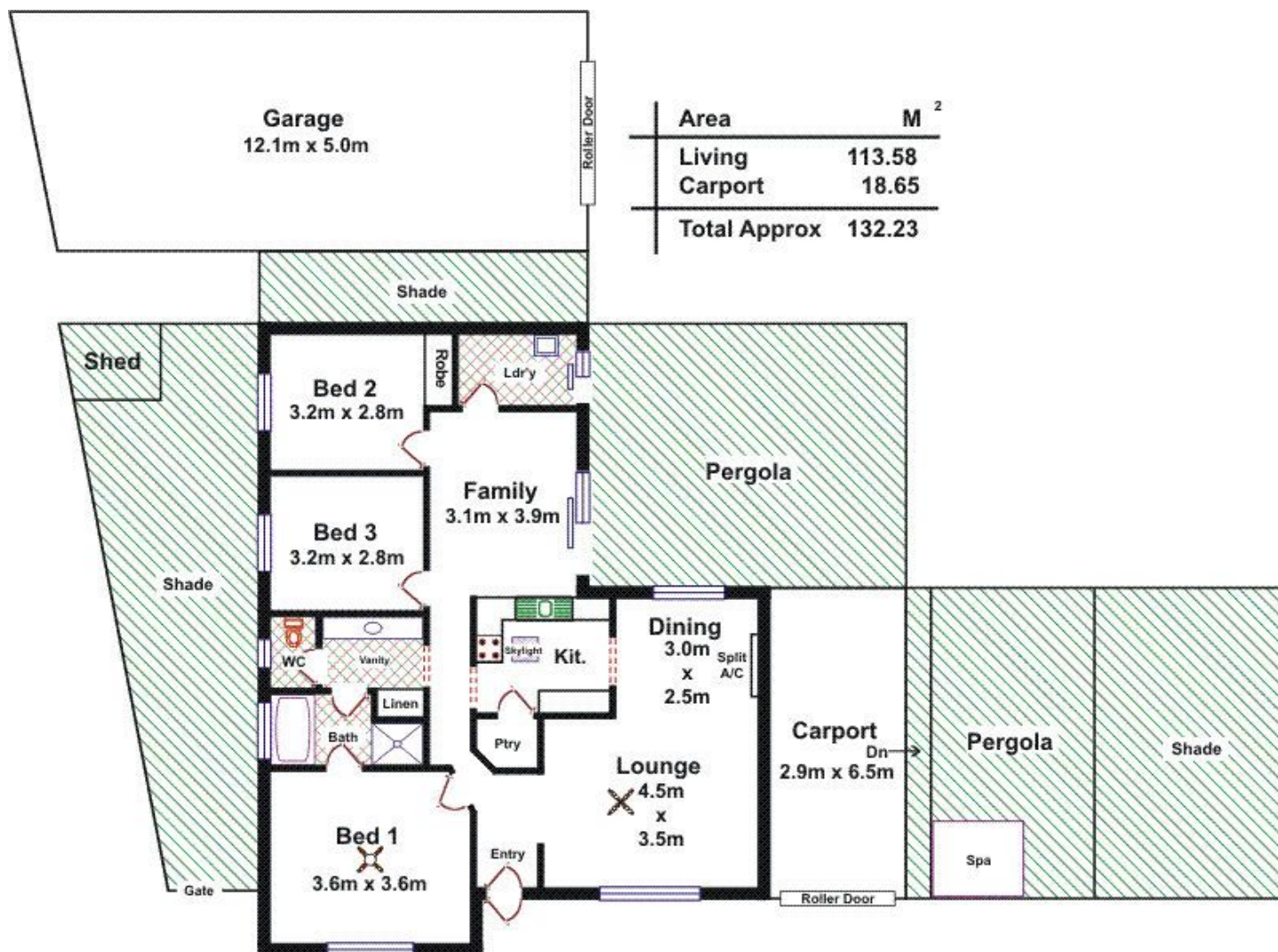

**Please Note:** Every care has been taken to verify the correctness of the areas and details used in this leaflet. No warranty or representation is given or made as to the correctness of the information supplied and neither the owners, illustrator nor the Agents can accept responsibility for errors or omissions. The sketch is for illustration purposes only and intending purchasers should satisfy themselves independently regarding sizes, layout and location of the property. Please check with local council that all structures are approved by council.