# MAGAIN

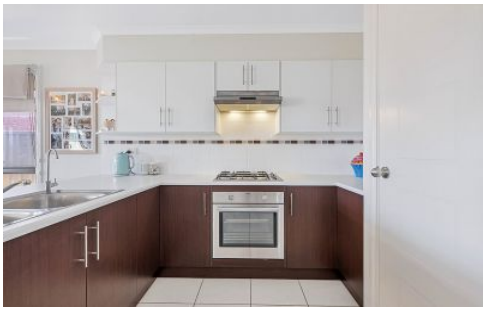

**3 McGuire Court HACKHAM SA**

**3** **1** **2**

FAST FACTS
> $570 per week
> available 22/4/2024
> pets negotiable

DESCRIPTION
> 3 bedroom family home, master with walk in robe and bathroom access
> bedroom 2 and 3 with built in robe
> open plan kitchen, dining and lounge area
> kitchen with gas cooking, plenty of bench and storage space
> bathroom with separate bath tub, shower and toilet
> outdoor undercover entertaining area
> low maintenance yard and lock up garage for 1 vehicle

For full version visit the website

| | |
|---|---|
| **Type** | : House |
| **Building Size** | : 14 sqm |
| **Land Size** | : 335 sqm |
| **View** | : https://www.magain.com.au/property/3-mcguire-court-hackham-sa/8428921 |

Scale in metres. This drawing is for illustration purposes only. All measurements are approximate and details intended to be relied upon should be independently verified. Produced by **The Fotobase Group**