

# MAGAIN



## 20 Jade Loop ALDINGA BEACH SA

4 2 2

Please contact Caitlin Payne-Clarke and Craig Thomson for information and viewing times.

Located in the heart of the highly sought after Bayswood Estate, this four bed, two bath home is perfect for families and keen investors looking for a new addition to their portfolio. With great street appeal, solar panels, ample floor space and a highly versatile floorplan, buyers cannot afford to miss out on viewing this gorgeous home.

Since completion in 2008, this Stirling home has had but one owner who has maintained the building and surrounding yard to perfection. As you enter the home you are greeted with a spacious front-facing lounge room, overlooking the front garden. To the right of the entry is the

**Type** : House  
**Building Size** : 19 sqm  
**Land Size** : 420 sqm  
**View** : <https://www.magain.com.au/property/20-jade-loop-aldinga-beach-sa/8429418>

[For full version visit the website](https://www.magain.com.au)

# 20 Jade Loop Aldinga Beach, South Australia

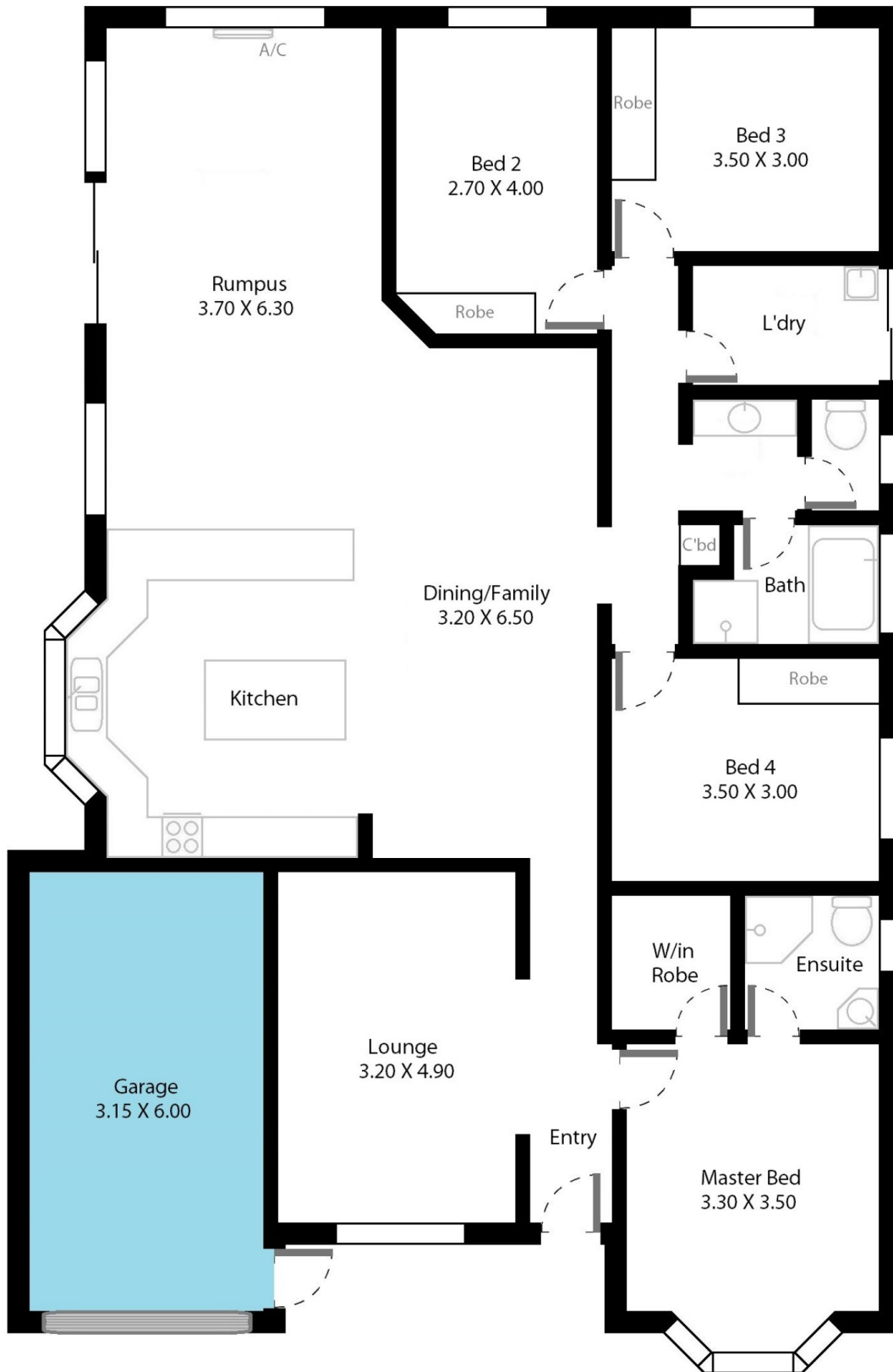

**Picture intended as a reference only.** Any specific measurements required should be obtained by an independent surveyor.