

# MAGAIN

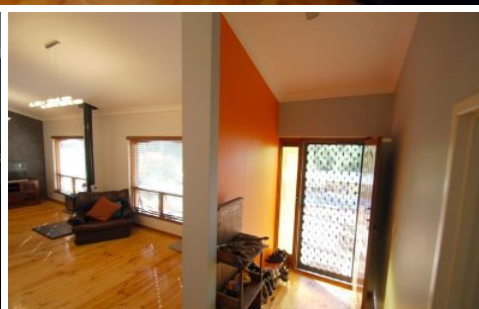

## 22 Glencoe Road REYNELLA EAST SA

3 1 2

Located directly steps to a playground in a much sought after street is this fantastic split level home!

Featuring three spacious bedrooms, peaked ceilings, polished timber floor boards, split level design, built in robes in all bedrooms, tasteful bathroom and kitchen, all sure to please!

Outside allows for fantastic outdoor entertaining, a spacious yard, and plenty of car parking through the auto panel lift roller door to the double garage.

For more information or to register your interest contact Stuart Costello on 0418 963 642 or [stuart@magainagain.com](mailto:stuart@magainagain.com)

[For full version visit the website](https://www.magain.com.au/property/22-glencoe-road-reynella-east-sa/8430505)

**Type** : House  
**Building Size** : 13 sqm  
**Land Size** : 697 sqm  
**View** : <https://www.magain.com.au/property/22-glencoe-road-reynella-east-sa/8430505>

Note: The accuracy of this drawing was intended but not guaranteed.  
This is to be used for display purposes only.  
Measurements are approximate and NOT to be taken as exact.

