

MAGAIN



30 Dorrien Avenue WOODCROFT SA

3 1 2

Immaculately presented inside and out, this Mt Gambier stone fronted Marshall Thompson home is located in one of the most sought after estates in Woodcroft, surrounded by other quality homes. Boasting a popular floor plan with many added extras, there is nothing for the lucky new owner to do, but move in and start enjoying their new home.

Featuring three bedrooms, master with both built in & walk in robes and two way ensuite bathroom, separate formal lounge and stunning near new updated kitchen, with stainless steel appliances that overlooks the beautifully tiled casual meals and family room.

Outside features a gorgeous pitched entertaining area

[For full version visit the website](#)

Type : House
Building Size : 16 sqm
View : <https://www.magain.com.au/property/30-dorrien-avenue-woodcroft-sa/8431012>

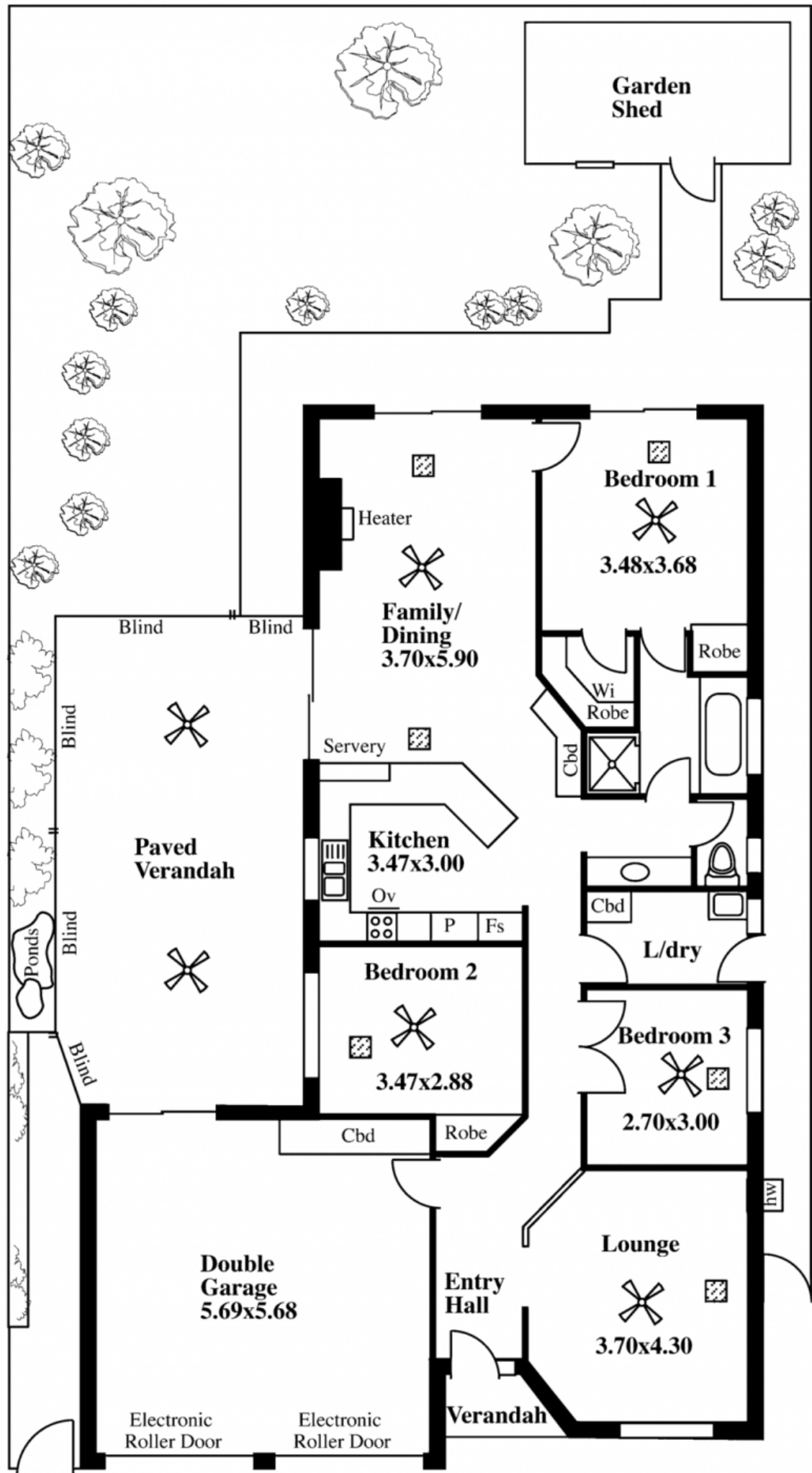

Garden Shed

Bedroom 1

3.48x3.68

Heater

Family/
Dining
3.70x5.90

Robe

Wi

Robe

Cbd

Servery

Kitchen
3.47x3.00

Ov

P

Fs

Cbd

L/dry

Bedroom 2

3.47x2.88

Bedroom 3

2.70x3.00

Cbd

Robe

hw

Lounge

3.70x4.30

Entry
Hall

Verandah

Electronic
Roller Door

Electronic
Roller Door

Paved
Verandah

Blind

Blind

Blind

Blind

Blind

Ponds