

MAGAIN



7 Cornish Lane SHEIDOW PARK SA

3 2 2

Call Danielle Comer for viewing times.

Starting out or winding down, this quality built home is stylish yet affordable, close to parks, schools, shops and public transport! This one is sure to tick all the boxes!

Offering great street appeal and nestled amongst other quality homes in the sought after ?Southbank Estate?. Featuring a functional floorplan boasting three bedrooms, the master with walk in robe and ensuite, separate formal lounge and kitchen overlooking the open plan family and dine area.

Outside is definitely designed to please, plenty of room to entertain your friends or family under the pitched pergola

[For full version visit the website](https://www.magain.com.au/property/7-cornish-lane-sheidow-park-sa/8431218)

Type : House
Building Size : 15 sqm
Land Size : 431 sqm
View : <https://www.magain.com.au/property/7-cornish-lane-sheidow-park-sa/8431218>



Danielle Comer
08 8322 6111

7 Cornish Lane Sheidow Park, South Australia.

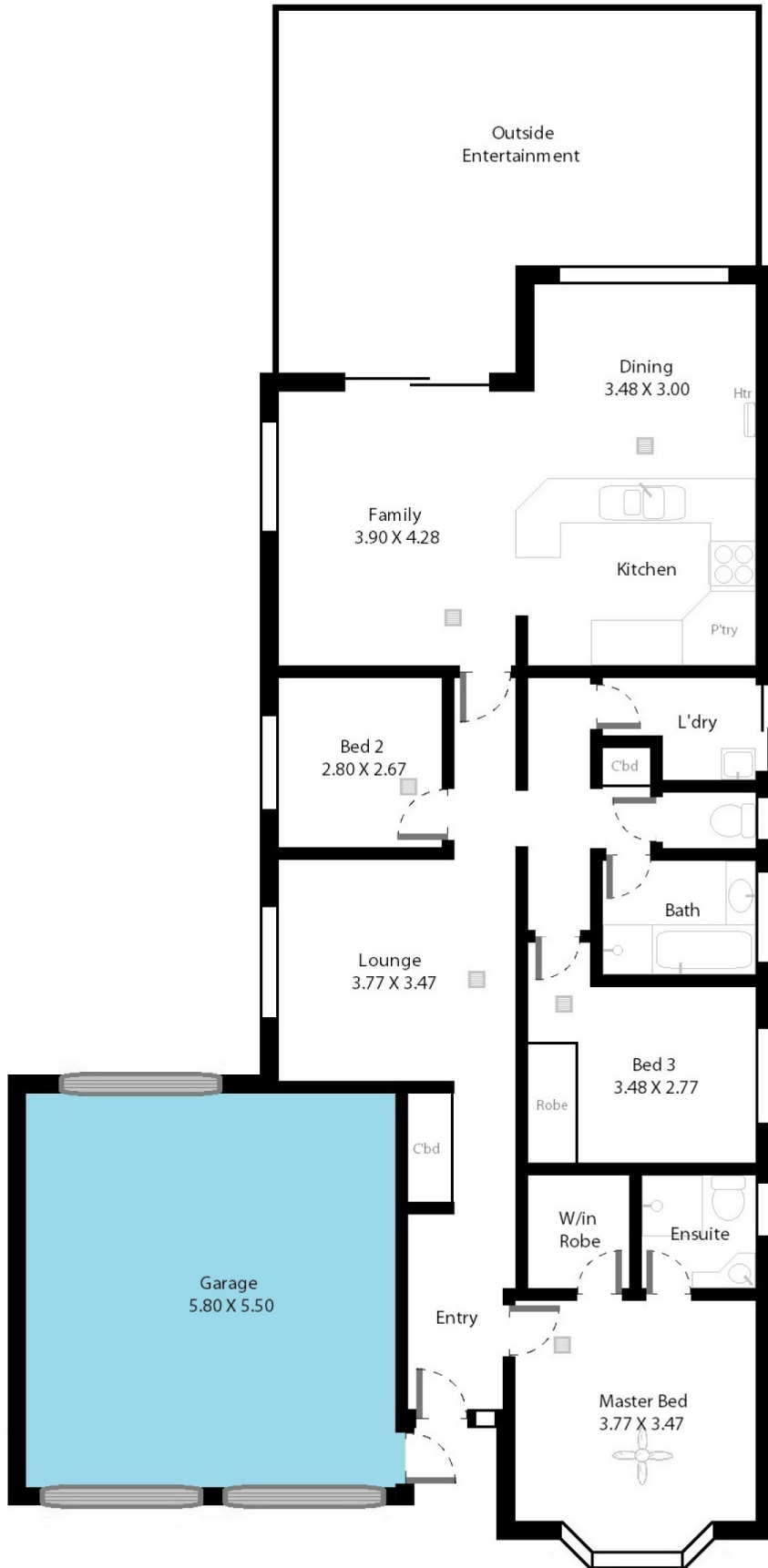

Picture intended as a reference only. Any specific measurements required should be obtained by an independent surveyor.