MAGAIN

5 Summerhill Close REYNELLA SA

4 2 2

Contact Stuart Costello for viewing times.

Situated in a secluded pocket at the end of a safe and private cul-de-sac is this remarkable family home. With the residence perched on the side of the hill with an amazing outlook on a large 1167sqm (apx) allotment, the lifestyle on offer here is fantastic.

The house features three bedrooms and a study/office/retreat/fourth bedroom, the master with walk in robe and ensuite, the second bedroom with a feature walk in robe, luxurious chocolate tiled bathrooms that are sure to impress, huge split level loft style living area which can easily cater for the demands of a large family, stunning kitchen with all the modern touches, large laundry, and all

Type : House
Building Size : 24 sqm
View : https://www.magain.com.au/property/5-summerhill-close-reynella-sa/8431246

For full version visit the website

5 Summerhill Close, Reynella

This drawing is for illustration purposes only
(Drawing is not to scale)
The drawing and the information contained is not intended to be part of any contract. All measurements are approximate and details intended to be relied upon should be independently verified.

ESTIMATE OF AREA
HOUSE 185.31 Square metres/ 19.92 Squares
GARAGE 42.43 Square metres/ 4.56 Squares

TOTAL 227.74 Square metres/ 24.48 Squares

LEGEND
R/c Air cond ducts

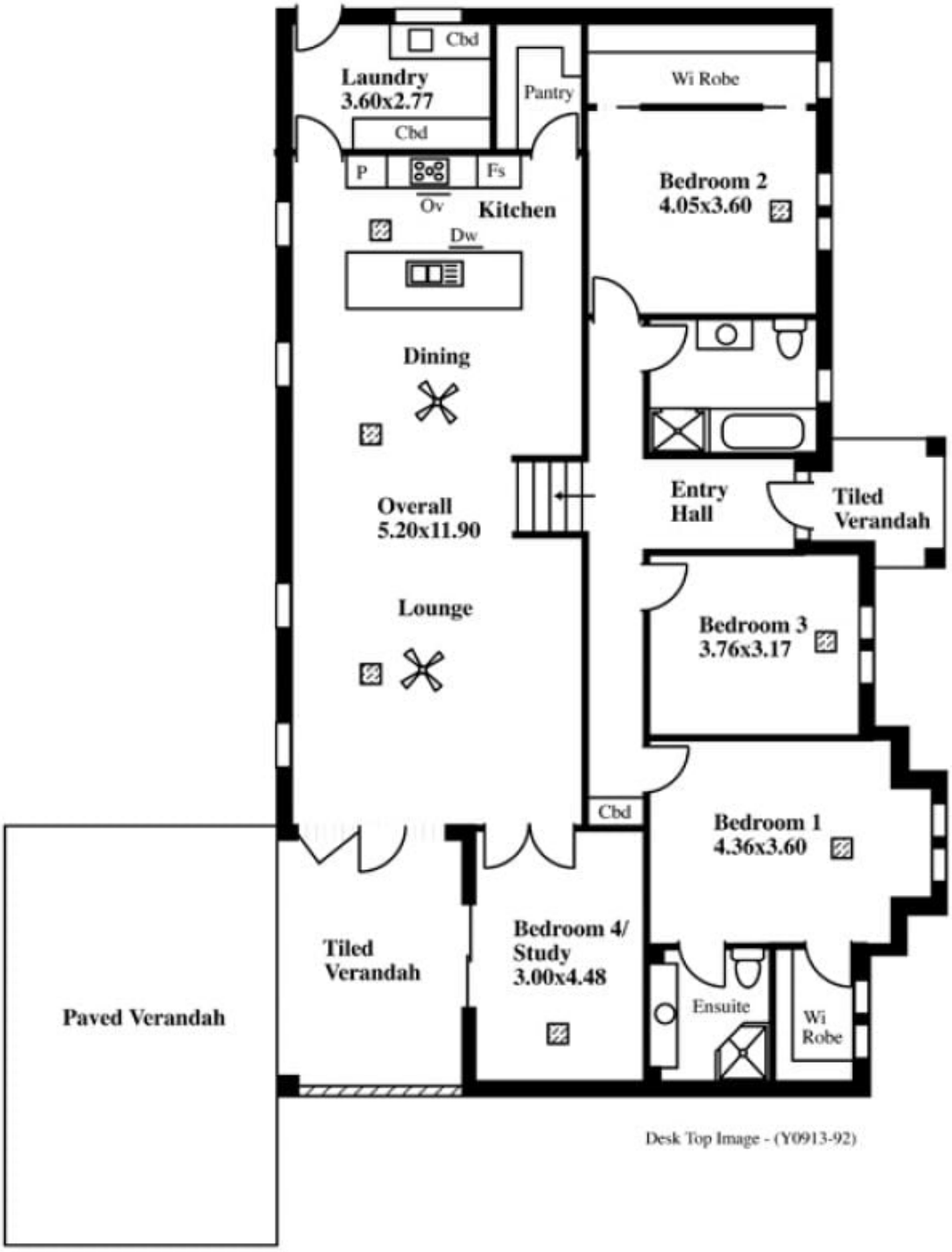

Desk Top Image - (Y0913-92)