

# MAGAIN



## 24A Hewitt Drive McLaren Vale SA

3 2 1

This impressive, near new home is located in a great position within a short stroll to the vibrant main street with shops, cafes and restaurants. Its also a short walk to the the primary school, walking trails, parks and so much more.

The lifestyle that this property and its location offers is one that should be seriously considered. It is an ideal opportunity for young couples or families and a perfect option for retirees or downsizers as McLaren Vale has a lovely community feel to it, its only a 45min commute to the city and only 10 - 15mins away from some of the states best beaches.

The home was built by the current owners in 2017 and is set on the high side of the street boasting lovely a outlook

[For full version visit the website](https://www.magain.com.au/property/24-a-hewitt-drive-mclaren-vale-sa/8432724)

**Type** : House  
**Price** : \$ 620,000  
**Building Size** : 125 sqm  
**Land Size** : 501 sqm  
**View** : <https://www.magain.com.au/property/24-a-hewitt-drive-mclaren-vale-sa/8432724>



**David Hams**  
08 8366 2230

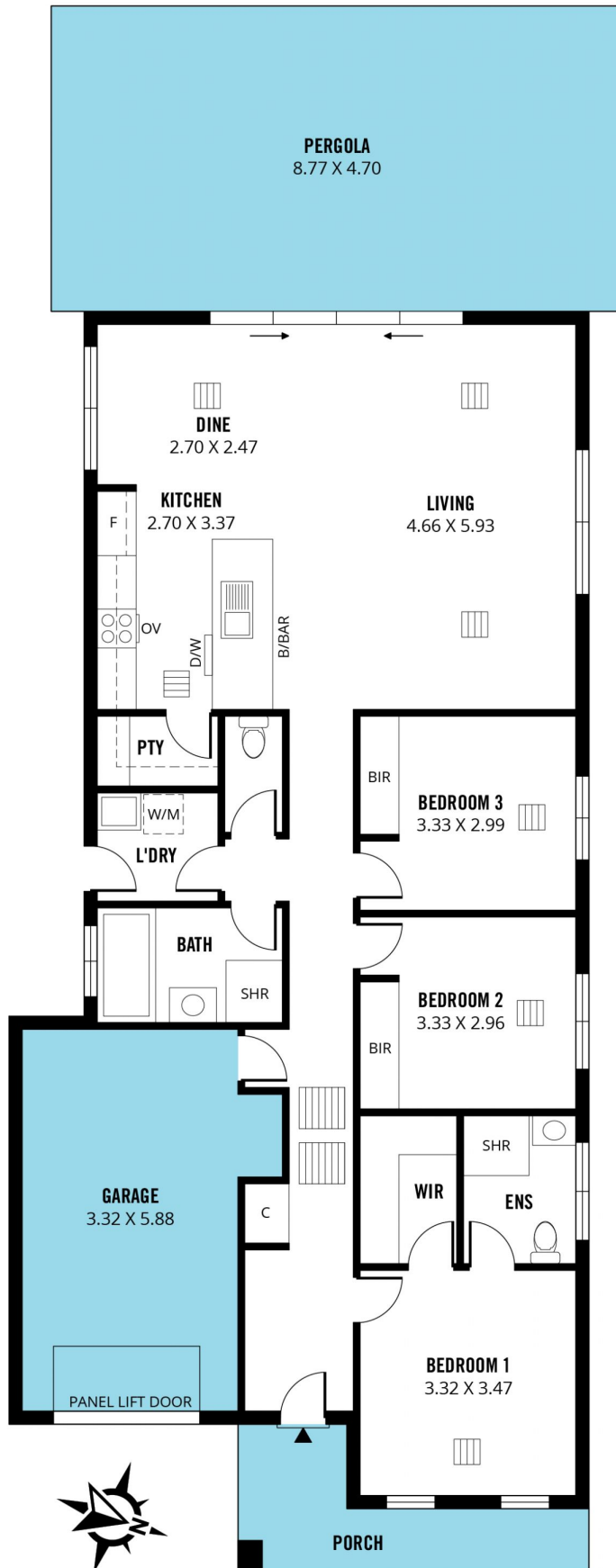

Scale in metres. This drawing is for illustration purposes only. All measurements are approximate and details intended to be relied upon should be independently verified. Produced by **The Fotobase Group**