MAGAIN

12 Charles Street CHRISTIE DOWNS SA

3 1 2

This neat and tidy home is perfect as a first home or investment. Situated close to all local amenities including shops, schools and transport. Freshly painted throughout one can move straight in.

Features of the home include 3 bedrooms with the main having mirrored built in robes. Neat and tidy kitchen overlooks the large lounge/dining room with gas heater. The home has timber floors through out that are quite attractive. The bathroom and laundry are in good condition.

Handy rear access through the gates to a large shed with concrete floor and power and rainwater tank. Shaded undercover entertaining area that is fully paved is the ideal spot when friends and family pop over. Ducted evaporative

Type : House
View : https://www.magain.com.au/property/12-charles-street-christie-downs-sa/8432911

Jason Smart
08 8366 2230

[For full version visit the website]

12 Charles Street Christie Downs, South Australia

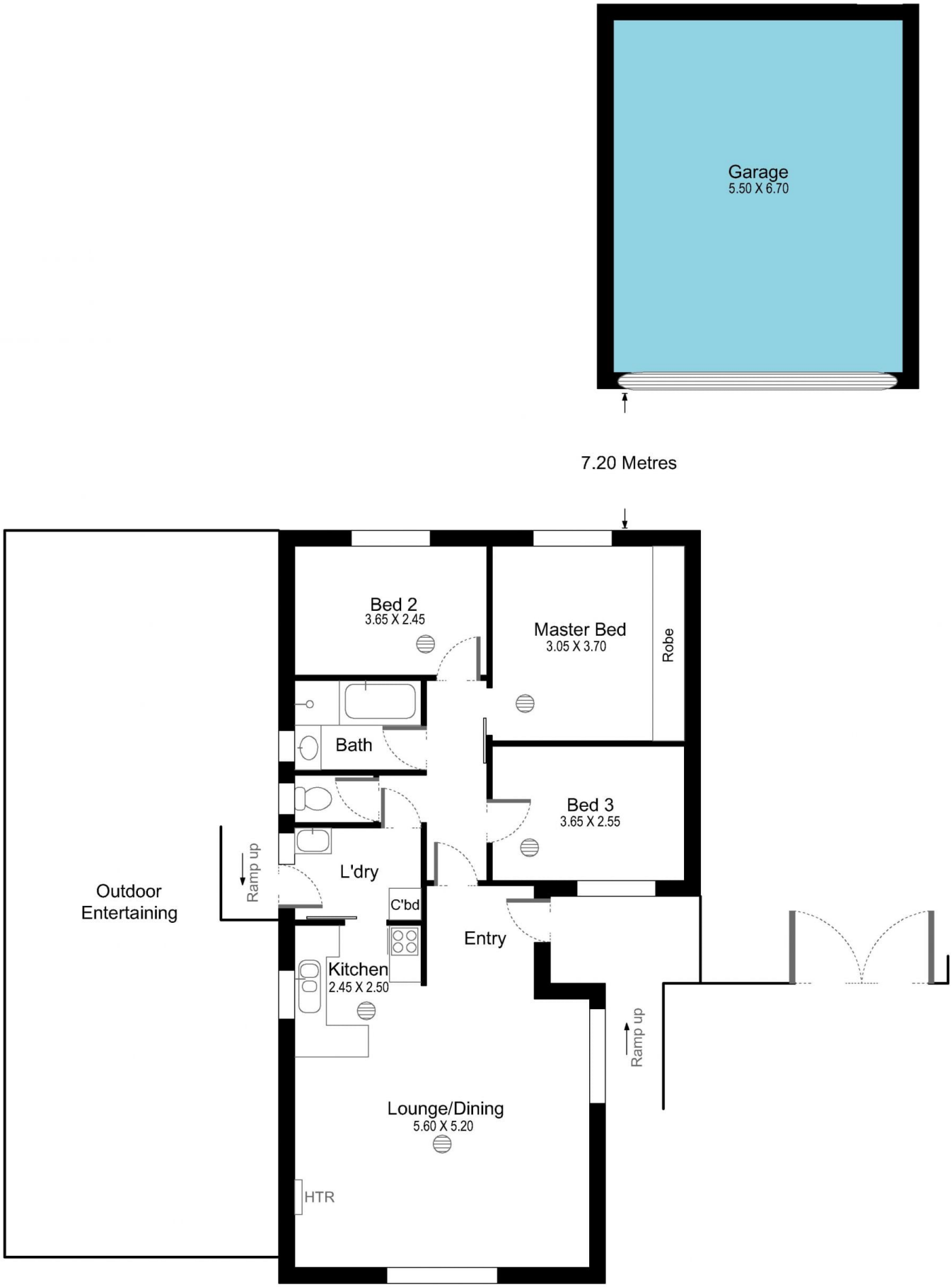

Picture intended as a reference only. Any specific measurements required should be obtained by an independent surveyor.