

# MAGAIN

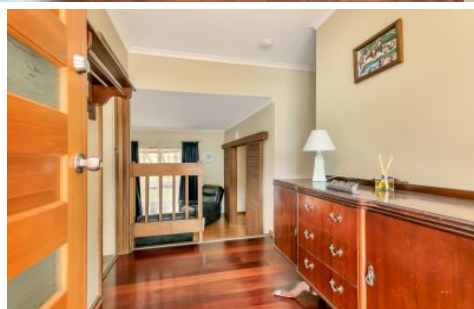

## 4 Deepdene Crescent O'HALLORAN HILL SA

5 2 2

Situated in the beautiful, sought after, established suburb of OHalloran Hill, on 780sqm, this five-bedroom family home has room for everyone! Just a short drive to local shops and cafes, as well just around the corner from public transport, not far from Flinders Medical Centre, Flinders University and the Marion Shopping Centre, this home will tick so many boxes.

Down a couple of stairs, you walk into the family living room. This is a lovely room with plenty of natural light from the large windows overlooking the backyard. This living room seamlessly leads through to the dining and kitchen area yet can be separated with sliding doors. The dining room is a great size, and boasts three large floor to ceiling new storage cupboards.

[For full version visit the website](https://www.magain.com.au/property/4-deepdene-crescent-ohalloran-hill-sa/8432965)

**Type** : House  
**Building Size** : 17 sqm  
**Land Size** : 784 sqm  
**View** : <https://www.magain.com.au/property/4-deepdene-crescent-ohalloran-hill-sa/8432965>



**Jemma Turner**  
08 8366 2230

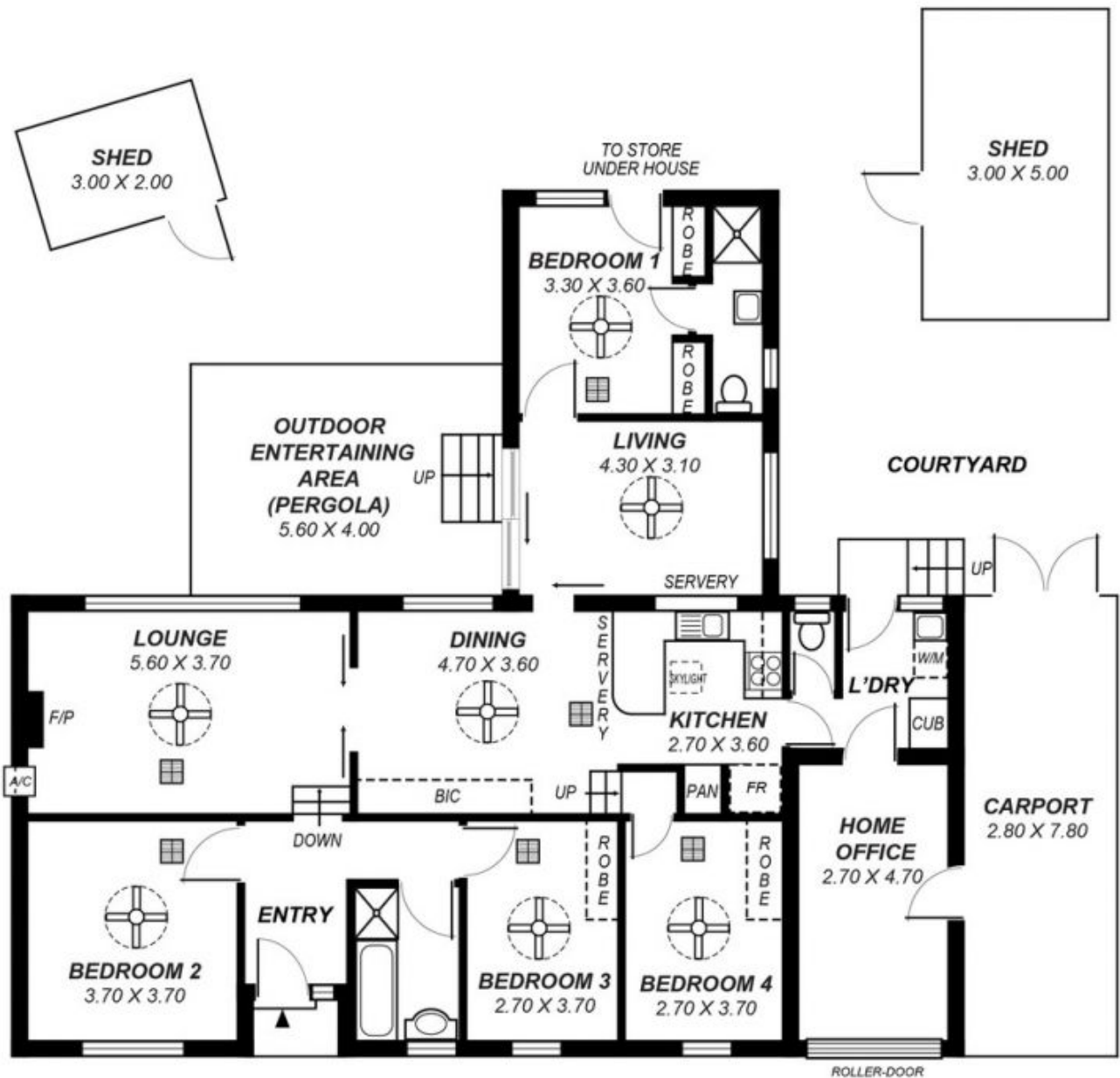

*This drawing is for illustration purposes only.  
All measurements are approximate and details intended  
to be relied upon should be independently verified.*

Area	m <sup>2</sup>
Living:	135
Carport:	21
Pergola:	22
Shed:	21
<b>Total:</b>	<b>199</b>