

MAGAIN

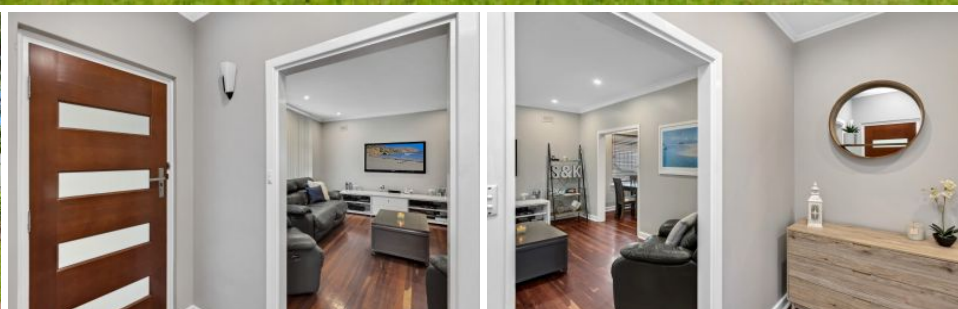

38 Wheatsheaf Road MORPHETT VALE SA

3 1 3

This solid brick home could be ideal for a range of buyers including those looking to enter the property market for the 1st time, investors, downsizers and developers STCC.

Set on a very generously sized 863me allotment, this much loved home offers a private street appeal and an attractive rendered facade. As soon as you enter this property you can tell that the current owners have loved their home. The separate entry opens into the lounge/living room that is located at the front of the property. This space then flows through to the spacious kitchen and adjacent meals/dining area and has an open plan appeal.

All bedrooms come with built-in robes with ceiling fans fitted in bedroom 1 and 3. The bathroom has been fitted

Type : House
Land Size : 862 sqm
View : <https://www.magain.com.au/property/38-wheatsheaf-road-morphett-vale-sa/8433012>



David Hams
08 8366 2230

[For full version visit the website](https://www.magain.com.au)

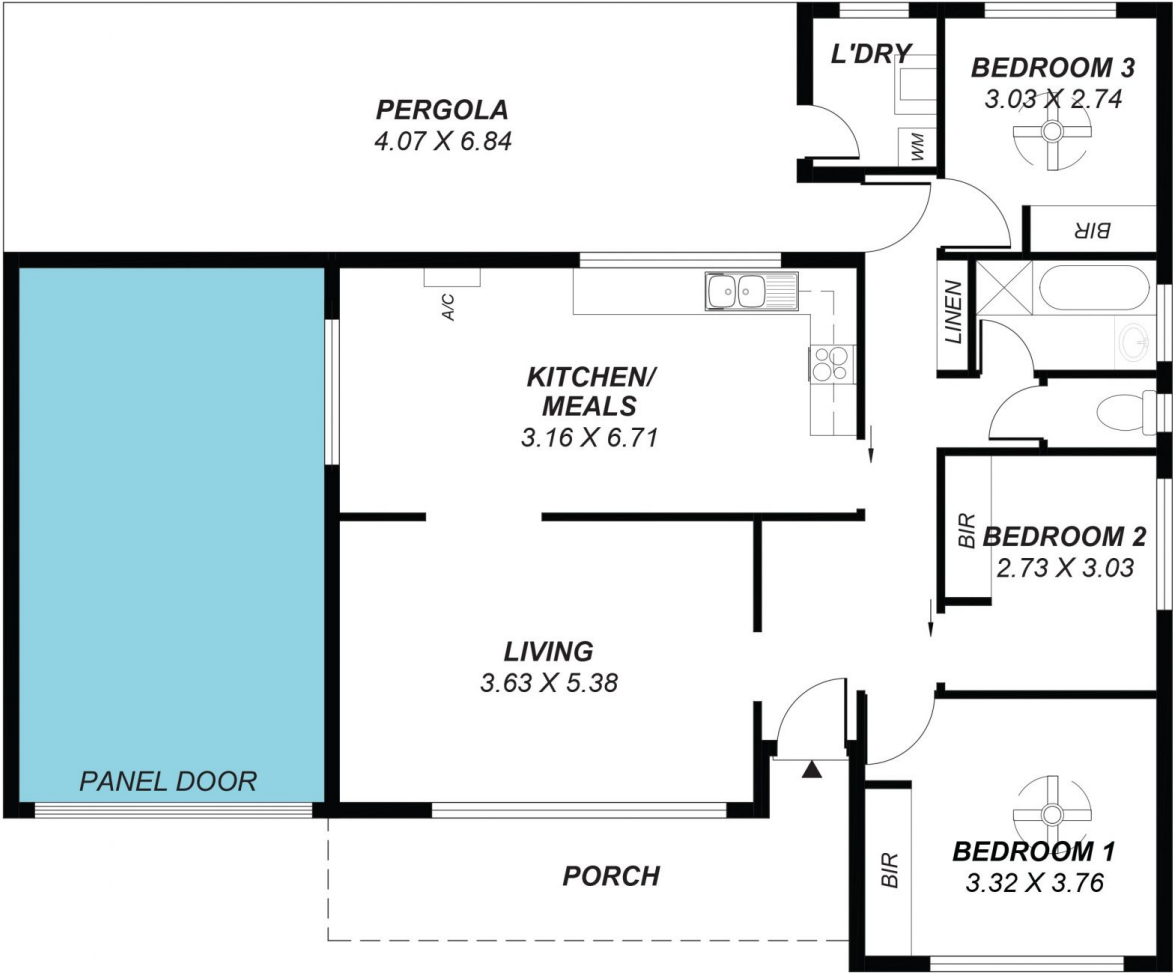
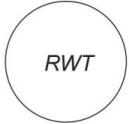
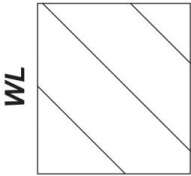

Picture intended as a reference only. Any specific measurements should be obtained by an independent surveyor.