

MAGAIN

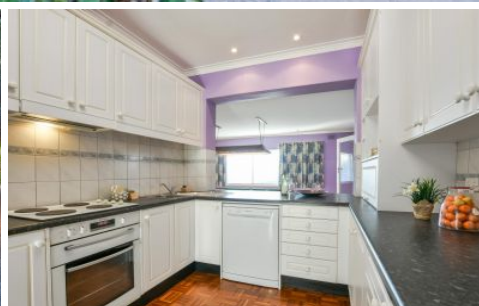

8 Francis Street BEDFORD PARK SA

3 1 4

Located adjacent the Flinders Medical Centre and University, this property could be suited to a wide range of buyers and is worth some serious consideration.

Situated on a no thru road, this solid brick home sits on a reasonably flat block of land which is rare for this tightly held Suburb. What is even harder to find is a property with direct drive thru access to a large powered garage/workshop with service pit in the rear yard. There is secure parking under the carport at the front, with plenty of additional off street parking for a caravan, trailer or boat if required.

The main bedroom is located at the front of the home and is a very generous size, it comes with built-in robes and a

[For full version visit the website](https://www.magain.com.au/property/8-francis-street-bedford-park-sa/8433034)

Type : House
Building Size : 15 sqm
Land Size : 690 sqm
View : <https://www.magain.com.au/property/8-francis-street-bedford-park-sa/8433034>



David Hams
08 8366 2230

8 Francis Street Bedford Park, South Australia

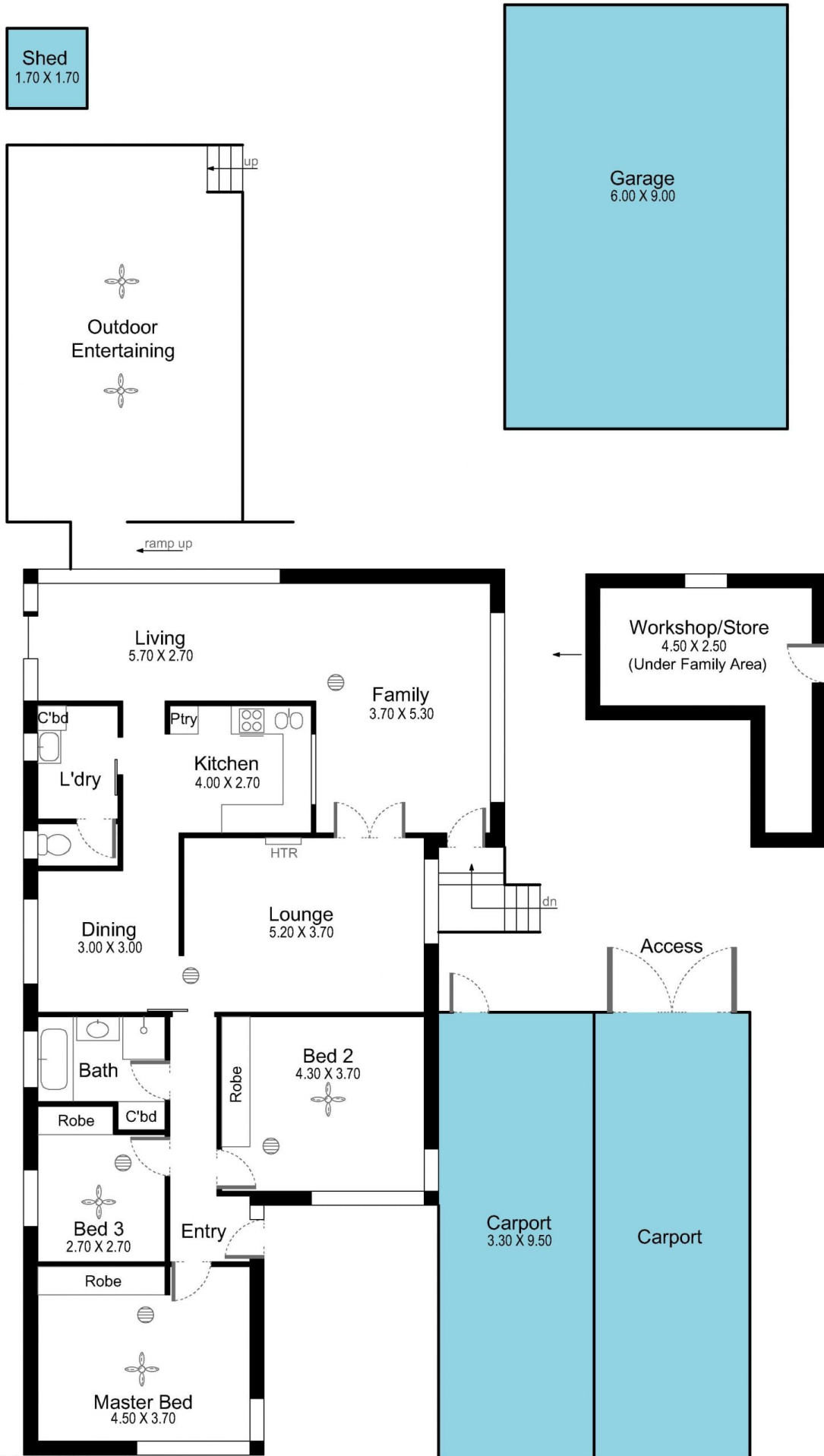

Picture intended as a reference only. Any specific measurements required should be obtained by an independent surveyor.