

MAGAIN



53 Burma Road YUNDI SA

2 1 7

As soon as you drive into this property, past the automatic gates you can immediately tell that this property has been loved and meticulously maintained by the current owners. It's an absolute pleasure to present this lovely small acreage to the market and I highly recommend an inspection if you have been searching for your own patch of paradise.

Located between Willunga and Mount Compass, Yundi is a beautiful part of the world and boasts some amazing lifestyle properties. This one offers approximately 6 acres of extremely well kept land. The land has been fenced into 6 separate paddocks, all with gravity fed water troughs. There is also a loading ramp, cattle crush and small holding pen as the current owners have had some cattle and a

[For full version visit the website](#)

Type : House
Building Size : 14 sqm
Land Size : 24787 sqm
View : <https://www.magain.com.au/property/53-burma-road-yundi-sa/8433069>



David Hams
08 8366 2230

53 Burma Road Yundi, South Australia

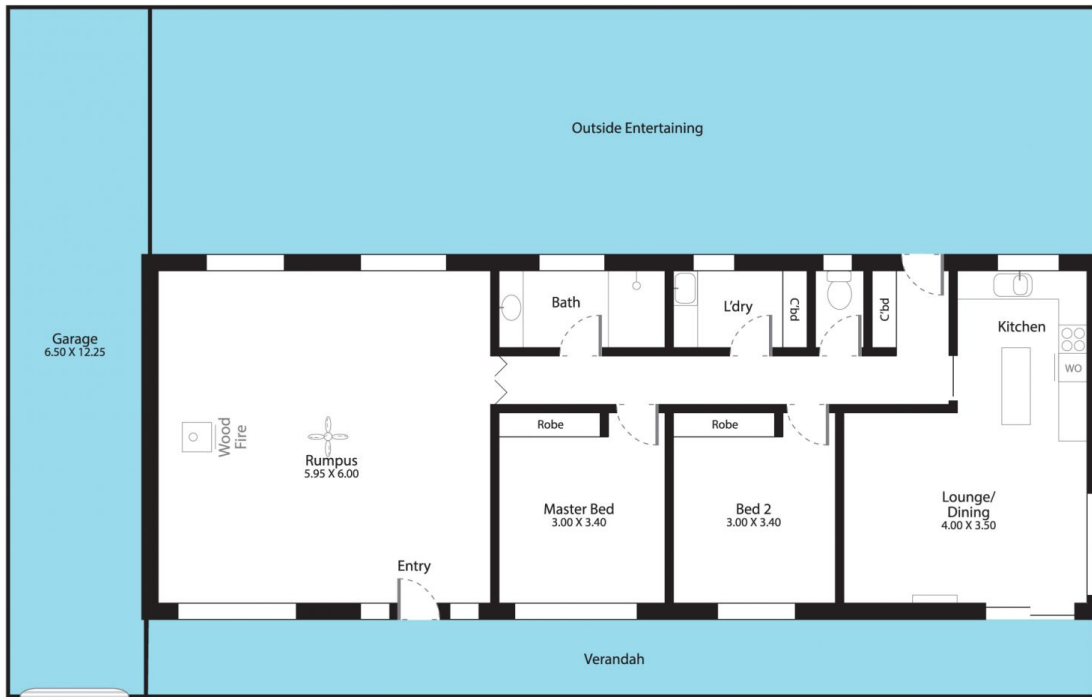

Picture intended as a reference only. Any specific measurements required should be obtained by an independent surveyor.