

# MAGAIN

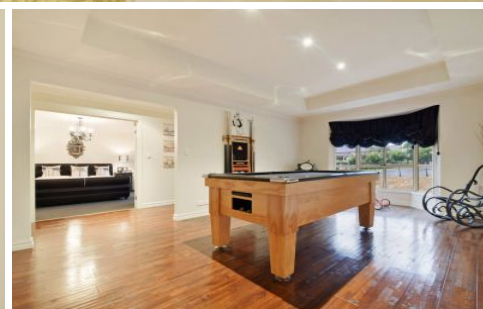
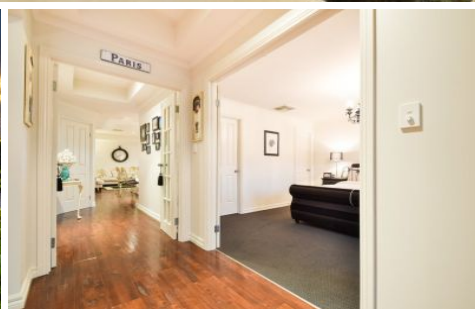

## 6 Grapevine Lane MCLAREN VALE SA

4 🛏 3 🚿 3 🚗

Its a very rare occasion that a property comes up on the vineyard side of Grapevine Lane in McLaren Vale, and even more so, a home of this style and calibre..

This lifestyle property boasts the perfect combination of a premium and exclusive location, coupled with a stunning luxury home and uninterrupted panoramic views that you must truly see to appreciate.

Located in the 'McLaren's Gate' estate, this property is nestled amongst some of the best homes in McLaren Vale. Sitting on an 847m2 allotment that offers one of the most captivating outlooks across the local vineyards and Wineries, stretching all the way to the mount lofty ranges that wrap around Willunga & Sellicks Beach in the distance.

**Type** : House  
**Land Size** : 847 sqm  
**View** : <https://www.magain.com.au/property/6-grapevine-lane-mclaren-vale-sa/8433777>



**David Hams**  
08 8366 2230

[For full version visit the website](https://www.magain.com.au)

<https://www.magain.com.au>  
Magain Real Estate

Shop 60, Seaford Central Shopping Centre, Commercial Road  
08 8366 2230

6 Grapevine Lane McLaren Vale, South Australia.

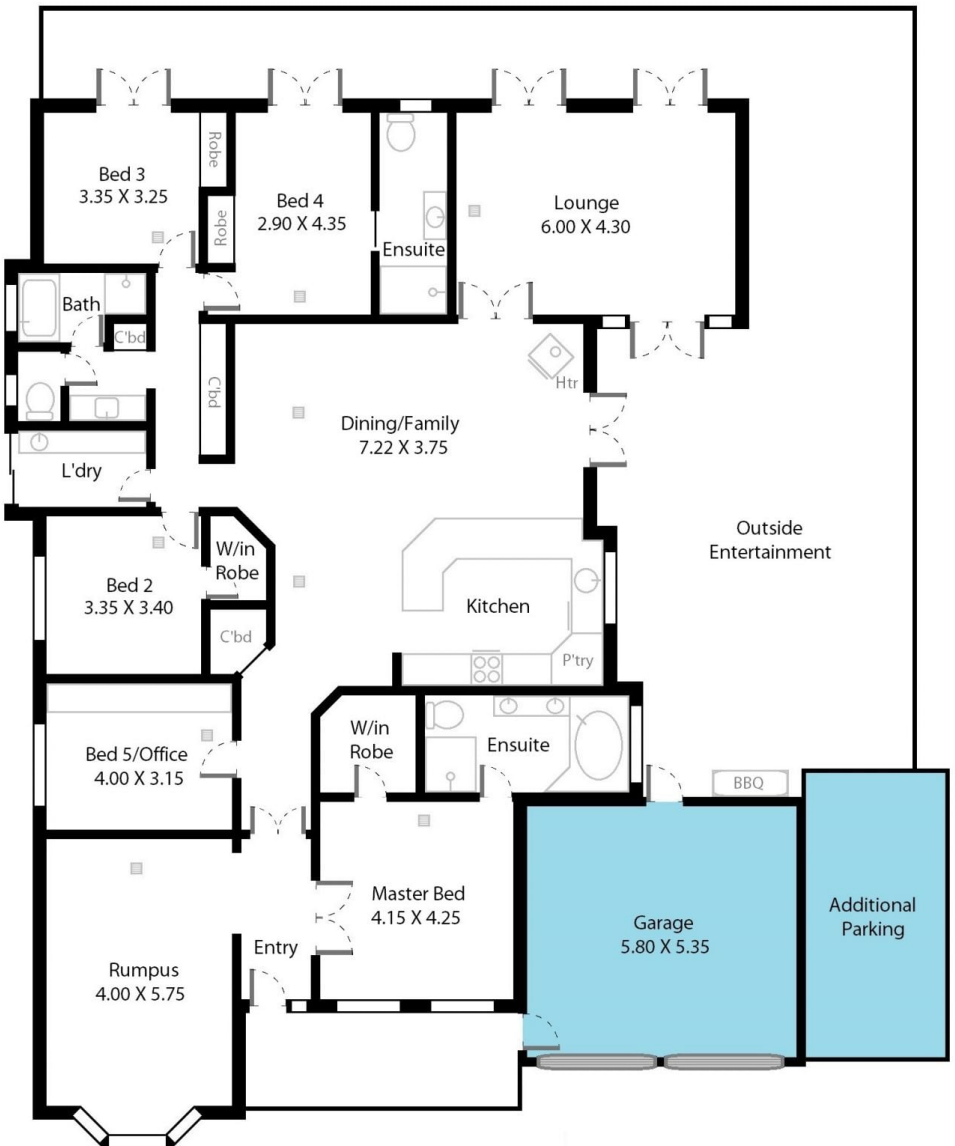
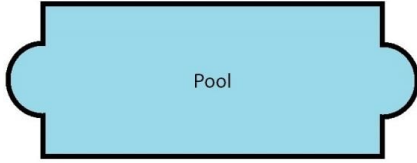
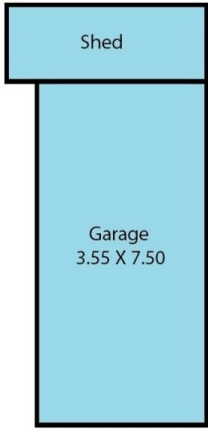

Picture intended as a reference only. Any specific measurements required should be obtained by an independent surveyor.