MAGAIN

11A Whaler Road SEAFORD SA

3 **2** **2**

This fantastic, modern, 2011 built home is perfectly set on a quiet street, conveniently situated close to local amenities including shops, quality schools, parks, and just a hop, skip and a jump away from the beautiful Mid Coast coastline and beaches. It is an absolute must see for first open buyers, singles, couples, down-sizers and small/young families.

You'll instantly be attracted to the modern, appealing facade of this beautiful home and low maintenance front yard. Inside, you'll love the modern and neutral use of colours and tones throughout the home, ready for you to move in and enjoy. Bedroom 3 is privately positioned to the left of the entrances, flawlessly finished with built in robe, plantation shutters and ceiling fan. The front, formal lounge

For full version visit the website

Type	: House
Building Size	: 14 sqm
Land Size	: 300 sqm
View	: https://www.magain.com.au/property/11a-whaler-road-seaford-sa/8433971

Jemma Turner
08 8366 2230

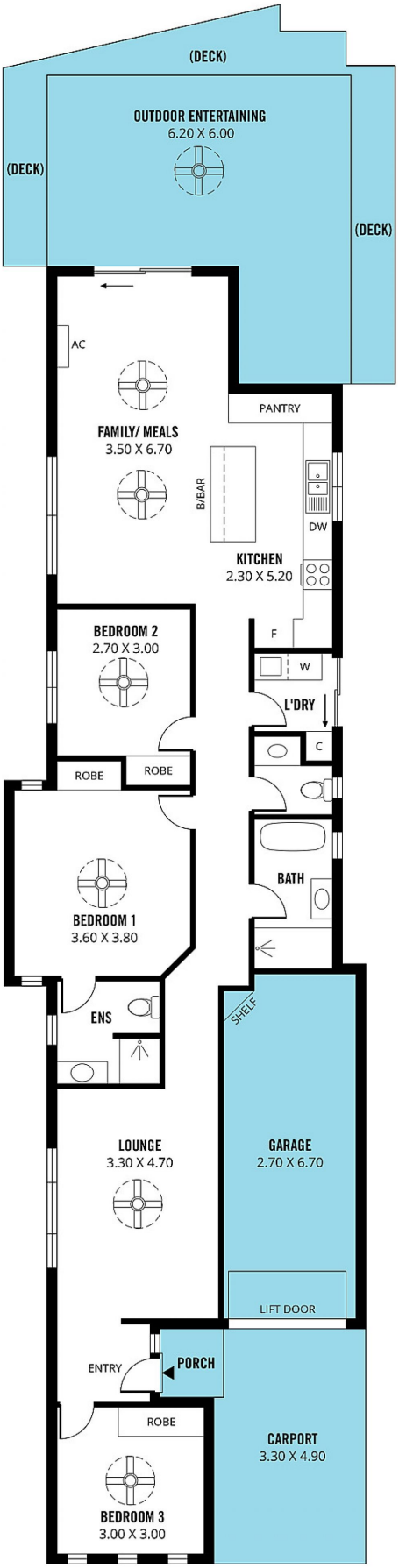

Scale in metres. This drawing is for illustration purposes only. All measurements are approximate and details intended to be relied upon should be independently verified. Produced by **The Fotobase Group**