MAGAIN

8 Sandpiper Avenue Seaford Rise SA

3 **1** **1**

Located across from a lovely reserve and offering easy access to schools, shops and transports makes this extremely well maintained home worth serious consideration for a range of buyers including 1st time home buyers, young families, downsizes and/or investors.

The tiled separate entrance leads through to the formal lounge room that has a large picture window that overlooks the park across the road. The formal dining room is adjacent to the lounge room and there is a gas heater in this area of the home.

The central kitchen is very neat with a free standing Chef oven with a gas cooktop. From the kitchen there is a lovely outlook over the rear yard, ideal for watching the kids play.

For full version visit the website

Type : House
Price : $ 595,000
Land Size : 600 sqm
View : https://www.magain.com.au/property/8-sandpiper-avenue-seaford-rise-sa/8434482

David Hams
08 8366 2230

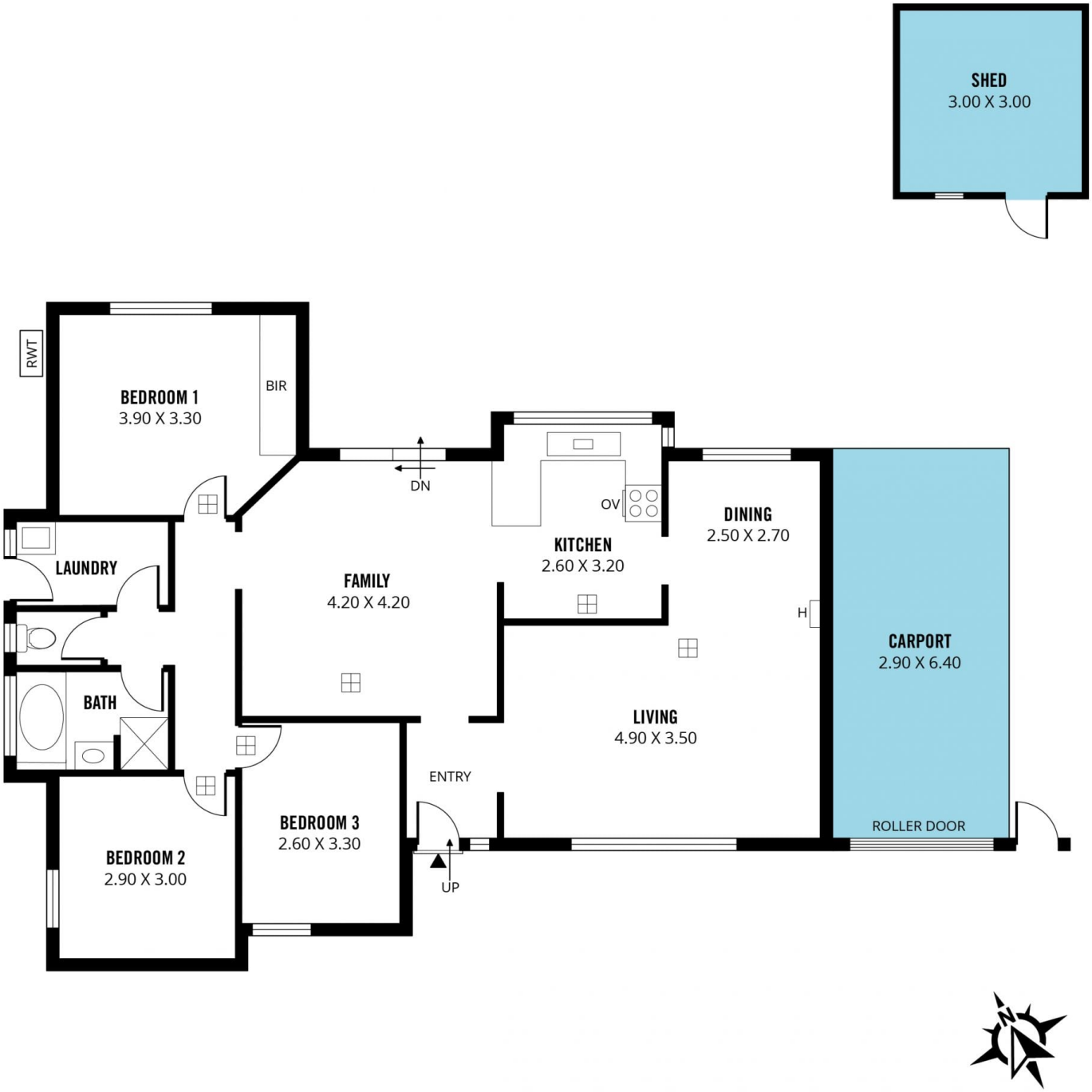

Scale in metres. This drawing is for illustration purposes only. All measurements are approximate and details intended to be relied upon should be independently verified.

Produced by **The Fotobase Group**