



MAGAIN



7 South Park Way McLaren Vale SA

3  2  2 

Please contact David for all your property advice.

An extremely well presented and maintained home close to a reserve & a short stroll to the Main Street...

This immaculately maintained home is located in a quiet section of McLaren Vale close to fantastic reserve and only a short stroll to the main Street. This property has a lovely feel to it and is worth some serious consideration.

This home has an Australian homestead façade with a return verandah and an easy care front yard that gives an impressive street appeal. There is a single driveway that leads to a side gate that provides drive through capability to the rear yard and direct access into a 5m x 7m

[For full version visit the website](https://www.magain.com.au/property/7-south-park-way-mclaren-vale-sa/8434741)

Type : House
Price : \$ 760,000
Building Size : 158 sqm
Land Size : 853 sqm
View : <https://www.magain.com.au/property/7-south-park-way-mclaren-vale-sa/8434741>



David Hams
08 8366 2230

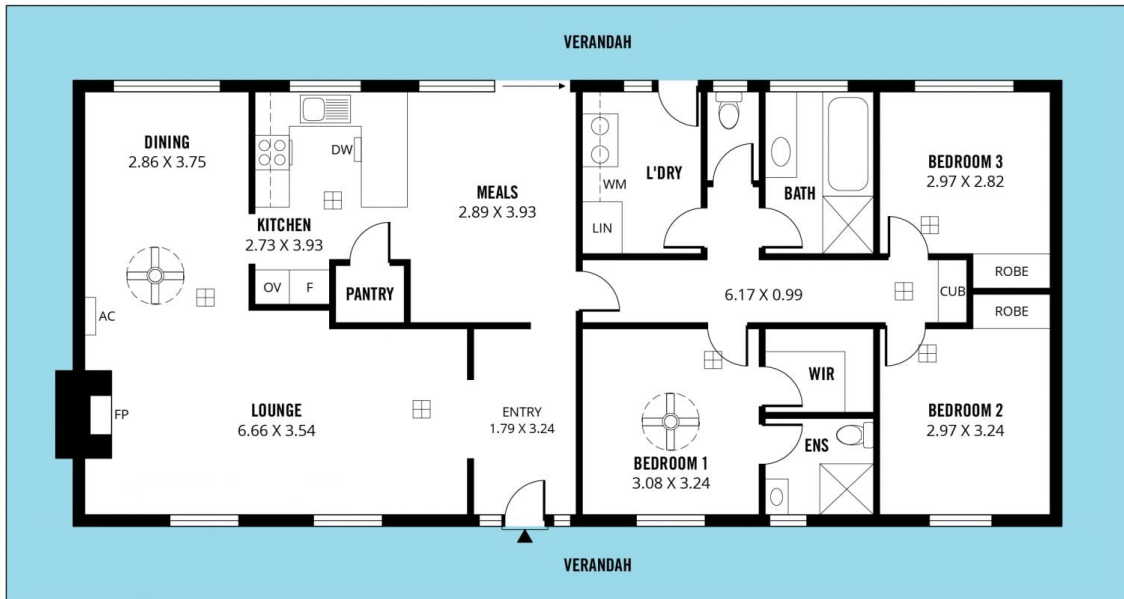
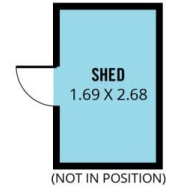
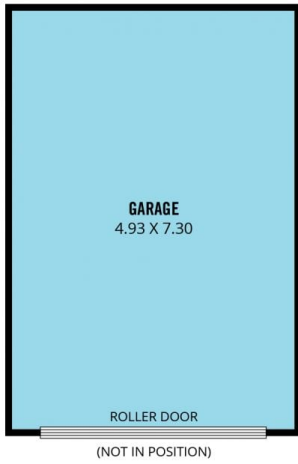

Scale in metres. This drawing is for illustration purposes only. All measurements are approximate and details intended to be relied upon should be independently verified.

Produced by **The Fotobase Group**