

MAGAIN



5/42 Sunningdale Drive Christie Downs SA

3 **1** **1**

This very neat and well maintained townhouse was built in 2016 and is located with easy access to schools, shops and transport options. This property could be ideal for 1st time buyers looking to get into the market, perfect for young couples, or a great investment to start or add to your property portfolio.

Situated on a corner allotment at the end of a small Community Titled complex and having the added bonus of only having one neighbouring property making this townhouse private and offers a bit of additional space outside.

There is a paved driveway that leads into a single garage via an automated panel lift door. Inside the garage is a very

[For full version visit the website](https://www.magain.com.au/property/542-sunningdale-drive-christie-downs-sa/8434994)

Type : Townhouse
Price : \$ 570,000
Building Size : 110 sqm
Land Size : 165 sqm
View : <https://www.magain.com.au/property/542-sunningdale-drive-christie-downs-sa/8434994>



David Hams
08 8366 2230



Mitch Portlock
08 8366 2230

<https://www.magain.com.au>
Magain Real Estate

Shop 60, Seaford Central Shopping Centre, Commercial Road
08 8366 2230

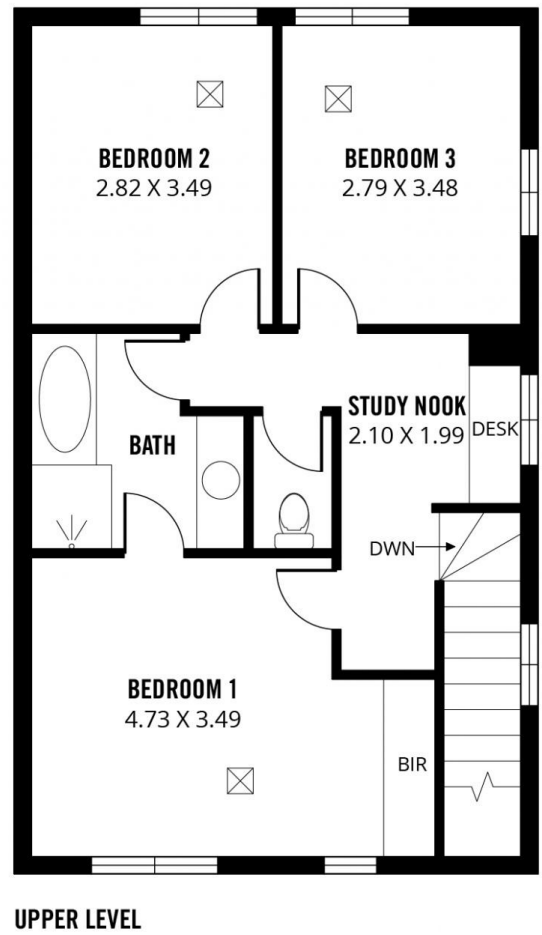
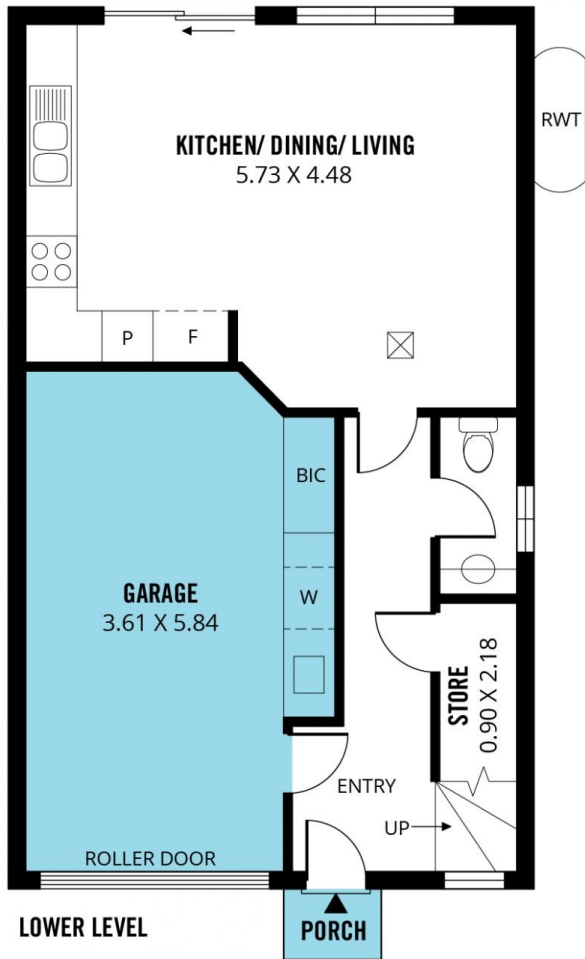

Scale in metres. This drawing is for illustration purposes only. All measurements are approximate and details intended to be relied upon should be independently verified.

Produced by **The Fotobase Group**