

MAGAIN



2/9 Sapphire Way Aldinga Beach SA

3 2 2

Please contact Jemma Turner from Magain Real Estate for all your property advice.

Nestled at the end of a tranquil no-through street, 2/9 Sapphire Way, Aldinga Beach, is a stunning 2016 Rosedale-built home that exudes modern elegance and comfort. This beautifully designed residence offers three spacious bedrooms, timber-look flooring, and an abundance of natural light throughout, creating an inviting and serene atmosphere.

The spacious main bedroom is thoughtfully positioned at the front of the home, providing a serene retreat for the homeowners. This sanctuary boasts a generous walk-in robe and an impressive ensuite bathroom that elevates

[For full version visit the website](https://www.magain.com.au/property/29-sapphire-way-aldinga-beach-sa/8435006)

Type : House
Price : \$ 675,000
Building Size : 173 sqm
Land Size : 366 sqm
View : <https://www.magain.com.au/property/29-sapphire-way-aldinga-beach-sa/8435006>



Jemma Turner
08 8366 2230

<https://www.magain.com.au>
Magain Real Estate

Shop 60, Seaford Central Shopping Centre, Commercial Road
08 8366 2230

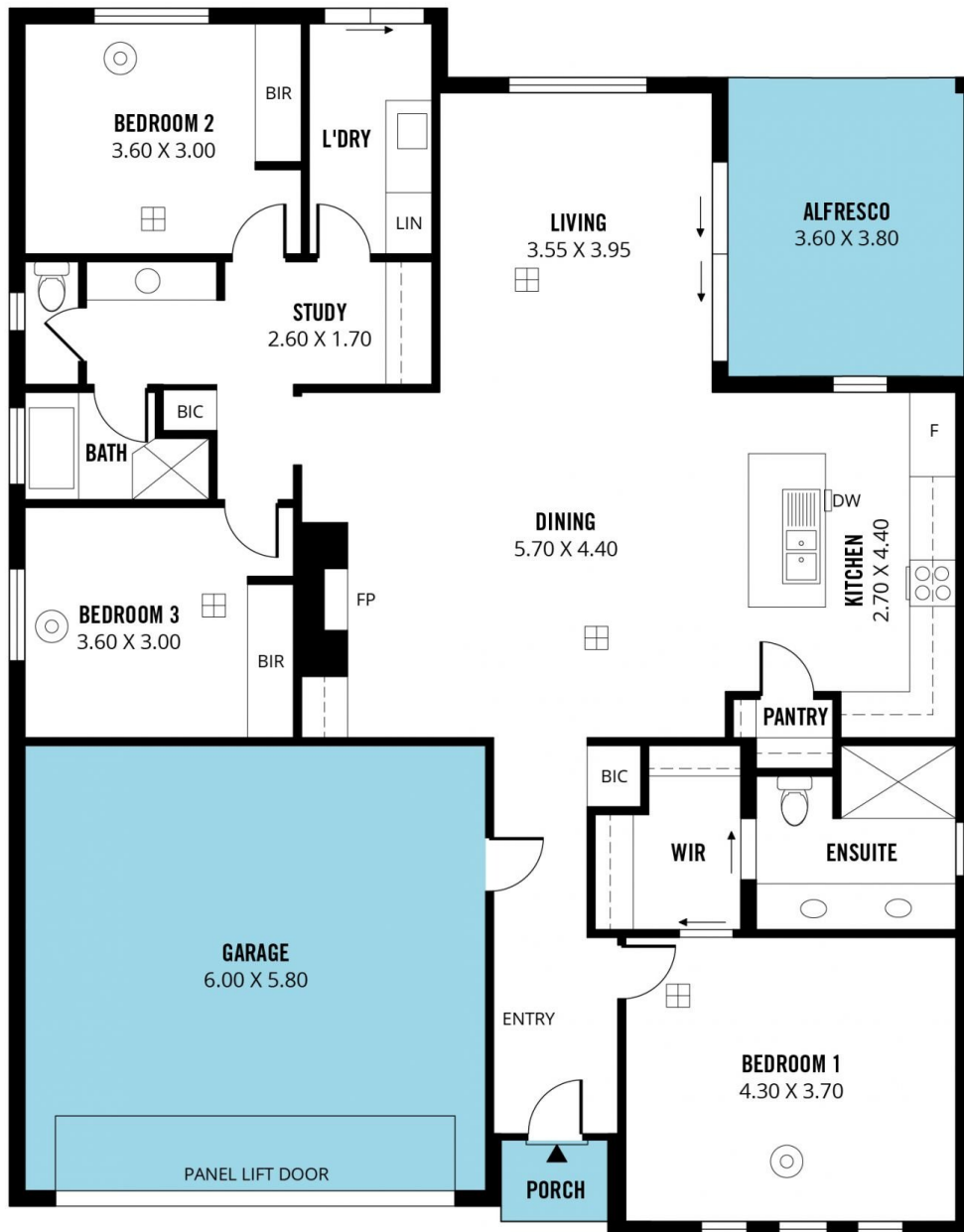

Scale in metres. This drawing is for illustration purposes only. All measurements are approximate and details intended to be relied upon should be independently verified.

Produced by **The Fotobase Group**