

# MAGAIN



## 2 Thomas Street Aldinga Beach SA

4 🛏 2 🚿 2 🚗

Please contact Jemma Turner or Jacqui Wehrmann from Magain Real Estate for all your property advice.

Nestled just 150 meters from the stunning Aldinga Beach Esplanade, this beautifully designed two-story home offers the perfect blend of space, functionality, and an enviable coastal lifestyle. Surrounded by pristine natural beauty, with walking trails, cafes, and the drive-on beach just minutes away, this property is ideal for families, holidaymakers, and those seeking a serene seaside escape.

Stepping inside, the lower level provides a welcoming and practical layout designed for comfort. At the heart of this level is a spacious lounge area, perfect for relaxation or entertaining guests. This floor also houses three well-sized

[For full version visit the website](https://www.magain.com.au/property/2-thomas-street-aldinga-beach-sa/8435177)

**Type** : House  
**Price** : \$ 1,018,000  
**Building Size** : 160 sqm  
**Land Size** : 357 sqm  
**View** : <https://www.magain.com.au/property/2-thomas-street-aldinga-beach-sa/8435177>



**Jemma Turner**  
08 8366 2230



**Jacqui Wehrmann**  
08 8366 2230

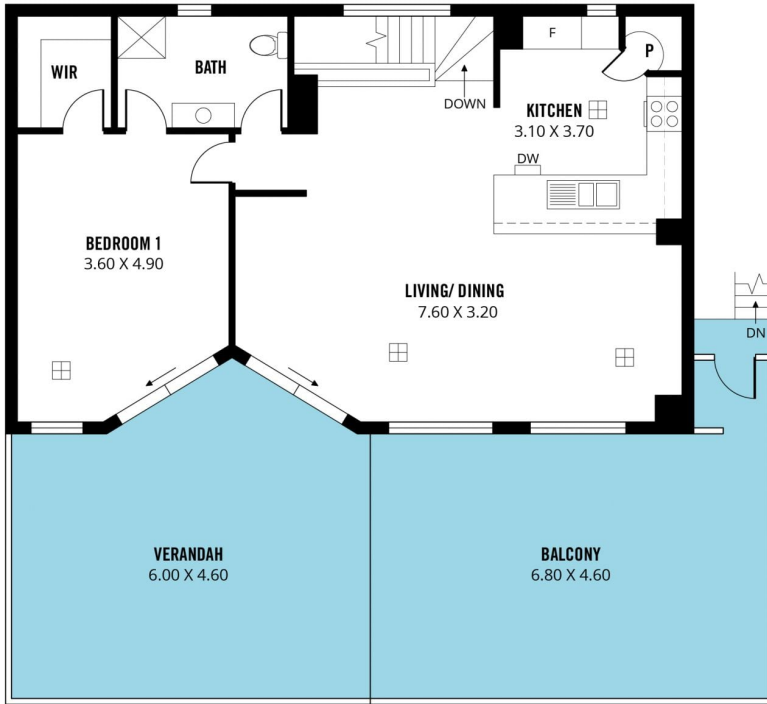

**UPPER FLOOR**

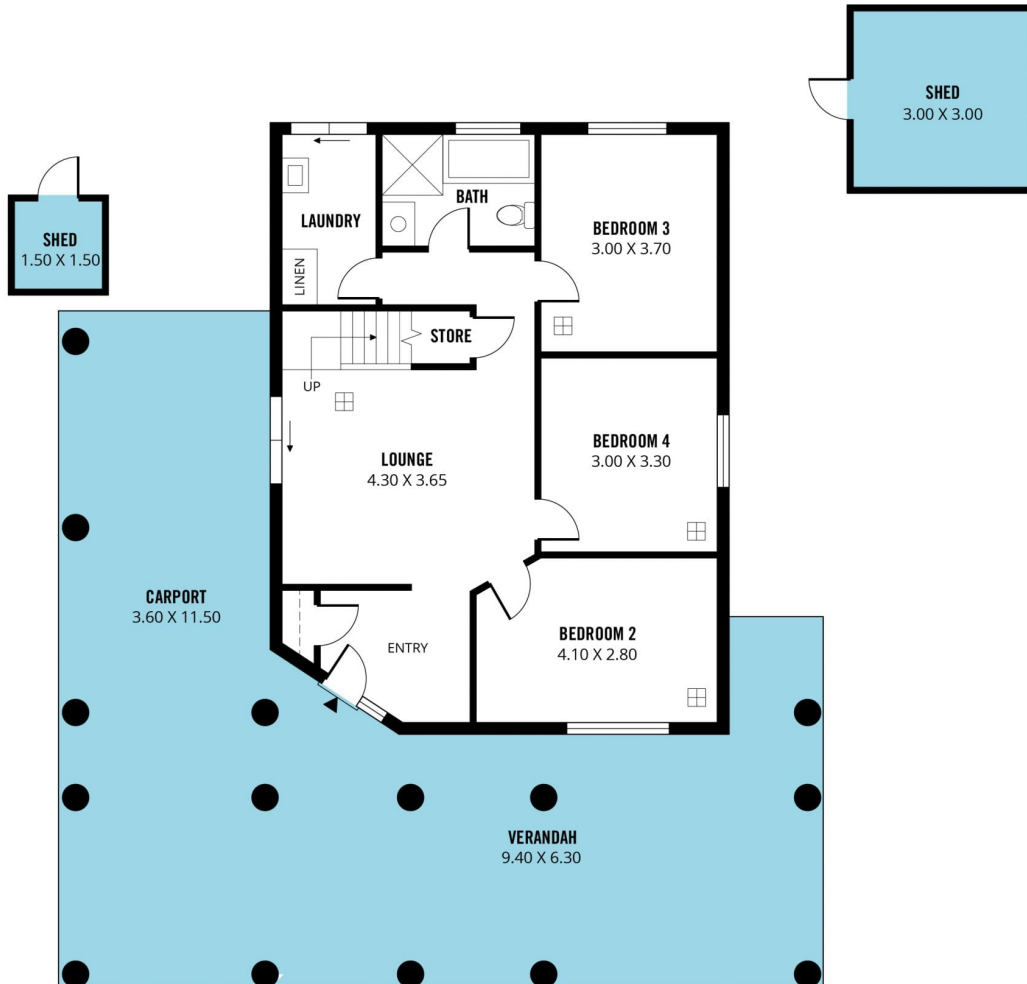

**LOWER FLOOR**

