

MAGAIN



1/229 Cross Road CUMBERLAND PARK SA

2  1  1 

Rarely does a property like this come to market!

Located in the popular area of Cumberland Park this fantastic unit offers so much and won't break the bank. Unlike the rest of the Strata group this unit is standalone with no adjoining walls and your own completely private front and rear yards.

Extensive works have been carried out to make this low maintenance and move in ready with quality astro turf to the front garden, triple glazed windows, solid wood front door and rear entertaining area with shade cloth.

Other fantastic features include floating floors throughout with carpet to the bedrooms, the main with built in robe,

[For full version visit the website](https://www.magain.com.au/property/1229-cross-road-cumberland-park-sa/8435894)

Type : Unit
View : <https://www.magain.com.au/property/1229-cross-road-cumberland-park-sa/8435894>

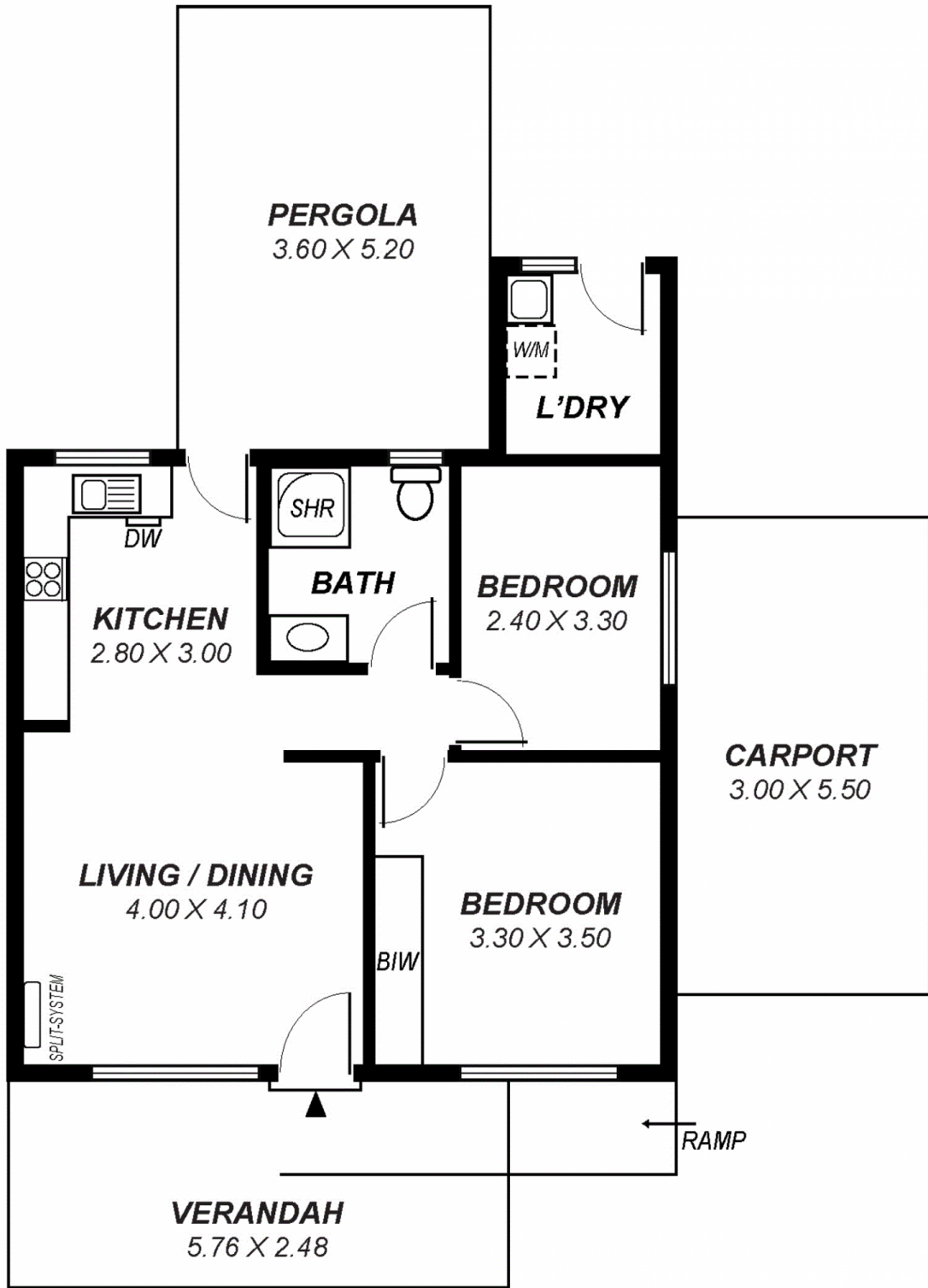

Area	m ²
Living:	57.84
Verandah:	14.28
Pergola:	18.72
Carport:	16.50
Total:	107.35

*This drawing is for illustration purposes only .
All measurements are approximate and details intended
to be relied upon should be independently verified.*