

# MAGAIN

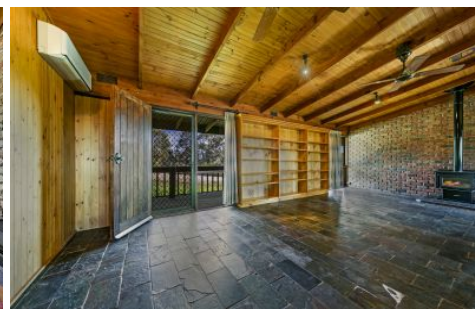

211 Coleman Road GUMERACHA SA

3  1  6 

On offer for the first time in nearly 30 years this largely untouched lifestyle property will take your breath away.

Located a mere 3.5km (approximately) to the centre of the Gumeracha Township the large ranch style log home is nestled atop a hill capturing magnificent views across the valley and beyond.

Situated at the end of Coleman Road you are instantly transported to another world, leaving all your worries at the gate as you make your way along your own private winding driveway surrounded by the untouched natural bushland before opening up to and catching your first glimpse of the home.

**Type** : House  
**Land Size** : 169968 sqm  
**View** : <https://www.magain.com.au/property/211-coleman-road-gumeracha-sa/8435902>

[For full version visit the website](https://www.magain.com.au)

<https://www.magain.com.au>  
Magain Real Estate

457 Greenhill Road Tusmore SA  
08 8332 1022

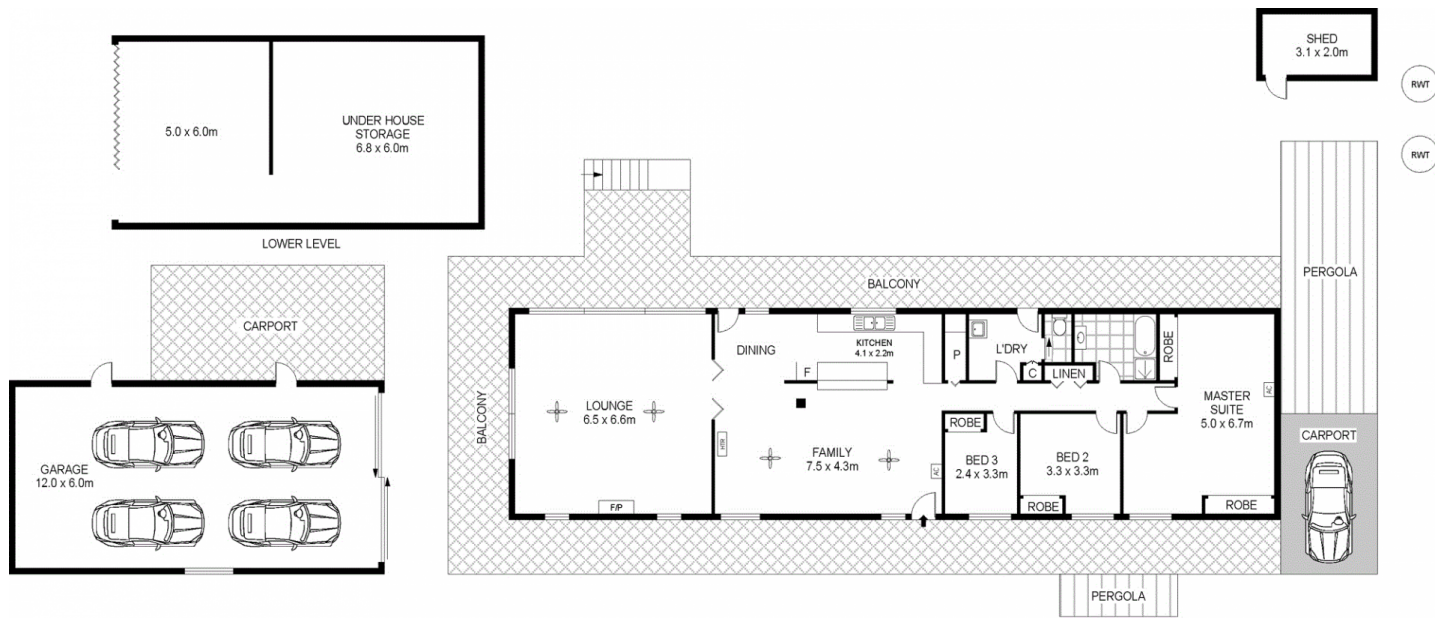

Area	M <sup>2</sup>
Living	178
Balcony	118
Verandah	26
Pergola	34
Garage	72
<b>Total</b>	<b>428</b>

Scale in metres Indicative only. Dimensions are approximate. All information contained herein is gathered from sources we believe to be reliable. However we cannot guarantee its accuracy and interested persons should rely on their own enquiries

211 Coleman Road, Gumeracha