

# MAGAIN

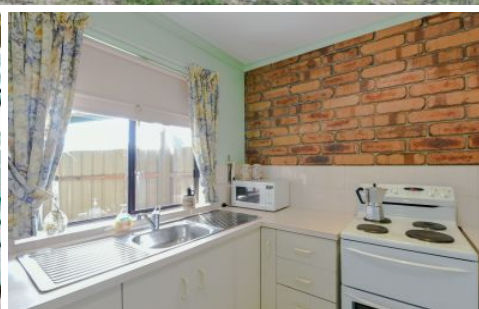
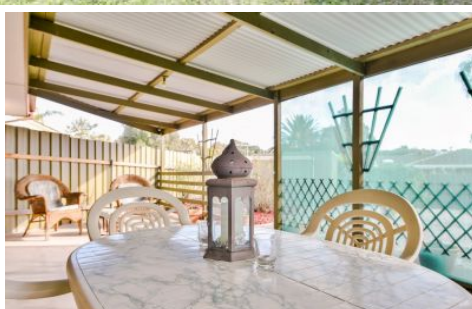

14-32 Richards Drive MORPHETT VALE SA

2  1  1 

Contact Mike Dobbin or Zoe Usher for viewing times.

Absolutely perfect for the first home, down sizer or investment as this good sized unit has something just that little extra-your private large rear yard which is seldom found in units these days. Situated in a tidy pocket of the suburb within walking distance to Wirreanda High School and local shops and very reasonable strata fees.

Spacious light and bright open plan living and dine area with split system air conditioning and kitchen servery. Master bedroom with mirrored built in robes and ceiling fan and second bedroom also with ceiling fan and robes. Main bathroom, separate toilet, and user friendly kitchen.

Undercover entertaining area overlooking your large rear yard and tool shed with the potential for lawned area or veggie patches.

[For full version visit the website](https://www.magain.com.au/property/14-32-richards-drive-morphett-vale-sa/8436351)

**Type** : Unit  
**Building Size** : 9 sqm  
**View** : <https://www.magain.com.au/property/14-32-richards-drive-morphett-vale-sa/8436351>

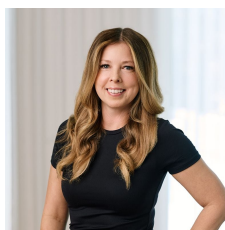

**Zoe Ball**  
08 8381 6000

14/32 Richards Drive Morphett Vale, South Australia

