

# MAGAIN

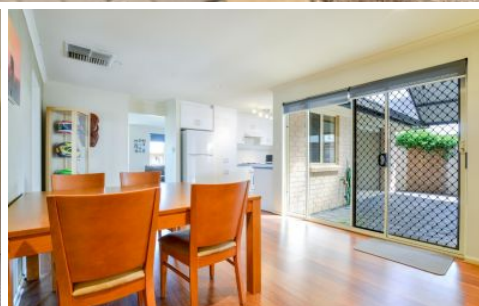

## 25 Jimmy Watson Drive WOODCROFT SA

4 1 3

Please contact Mike Dobbin or Zoe Usher for inspection times.

Situated in this sought after pocket of Woodcroft, this family home is sure to tick boxes, with four bedrooms, two living areas and drive through access to a big shed, it is sure to appeal to young & growing families looking for that X factor for car enthusiasts or tradies looking for added storage.

The functional floor plan offers four generous bedrooms, all with robes plus master with walk in robe & ensuite access to the two-way bathroom with separate toilet. There is a carpeted formal lounge to the front of the home with its own gas heater, then you step through to the living/meals area with lovely floating timber floors and into the central kitchen

[For full version visit the website](https://www.magain.com.au/property/25-jimmy-watson-drive-woodcroft-sa/8436366)

**Type** : House  
**Building Size** : 14 sqm  
**Land Size** : 451 sqm  
**View** : <https://www.magain.com.au/property/25-jimmy-watson-drive-woodcroft-sa/8436366>



**Zoe Ball**  
08 8381 6000

25 Jimmy Watson Drive Woodcroft, South Australia

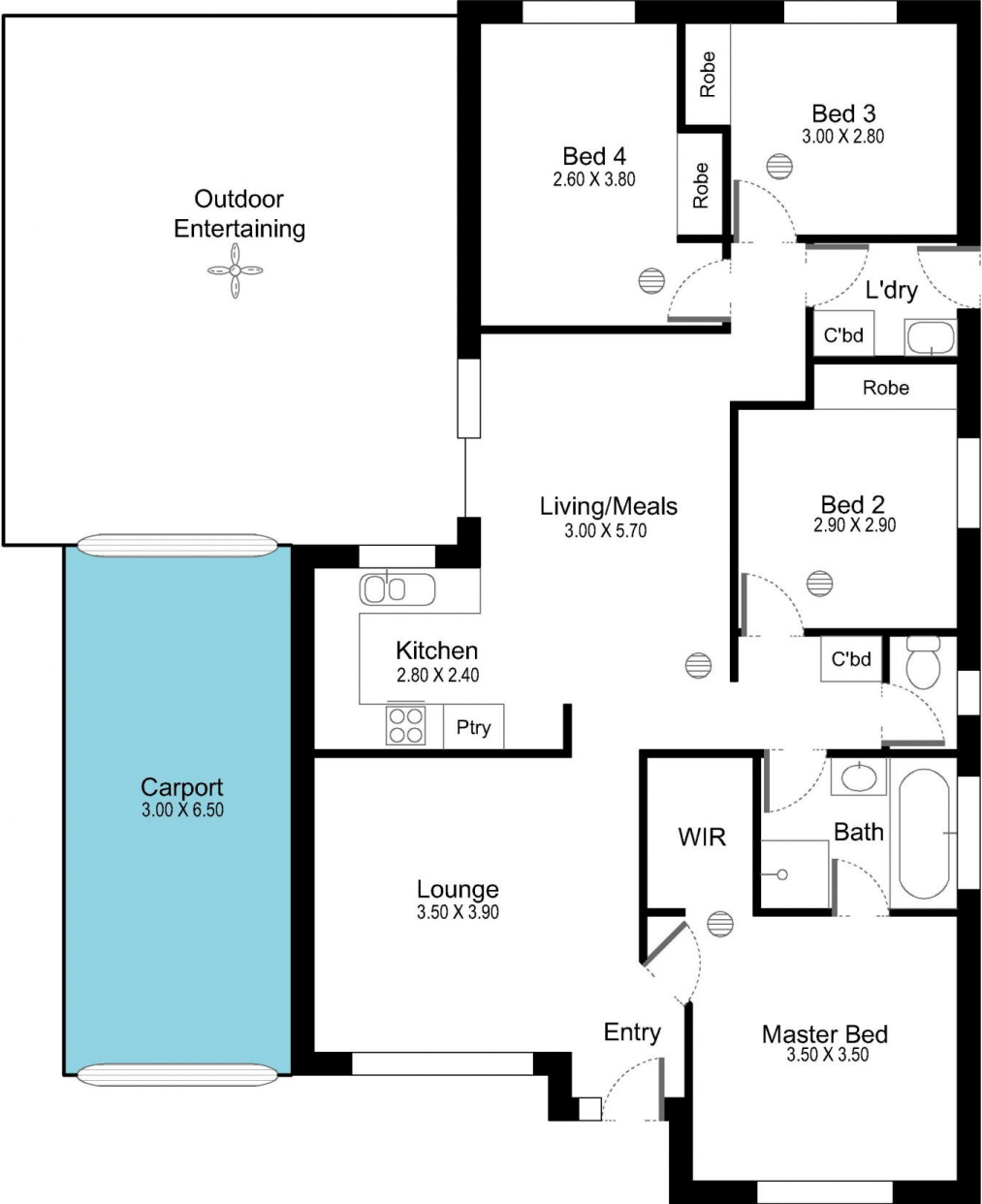
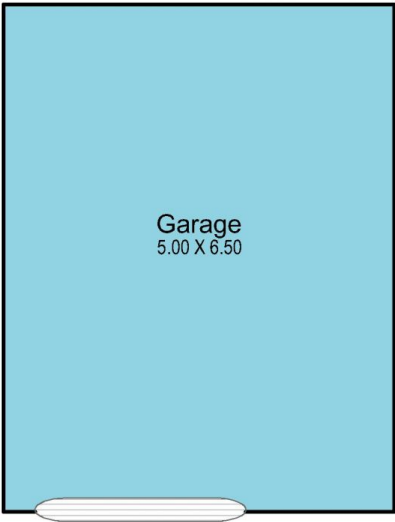

Picture intended as a reference only. Any specific measurements required should be obtained by an independent surveyor.