

MAGAIN



10 Equestrian Drive WOODCROFT SA

4 2 2

Please contact Mike Dobbin or Zoe Usher for inspection details.

This beautifully presented home in Mt Hurtle Estate is perfectly located for young & growing families, just minutes walk to the local park & playground and close by to the Woodcroft Plaza shopping centre. Beautifully presented inside & out, this wonderful home is ready & waiting for the lucky new owners to move straight in without having to lift a finger.

The spacious 209 sqm floorplan offers four bedrooms or three and a study or nursery, master with walk in robe & ensuite with external access through to an outdoor spa, main bathroom with separate toilet, carpeted sunken

[For full version visit the website](https://www.magain.com.au/property/10-equestrian-drive-woodcroft-sa/8436743)

Type : House
Building Size : 22 sqm
Land Size : 940 sqm
View : <https://www.magain.com.au/property/10-equestrian-drive-woodcroft-sa/8436743>



Zoe Ball
08 8381 6000

10 Equestrian Drive Woodcroft, South Australia.

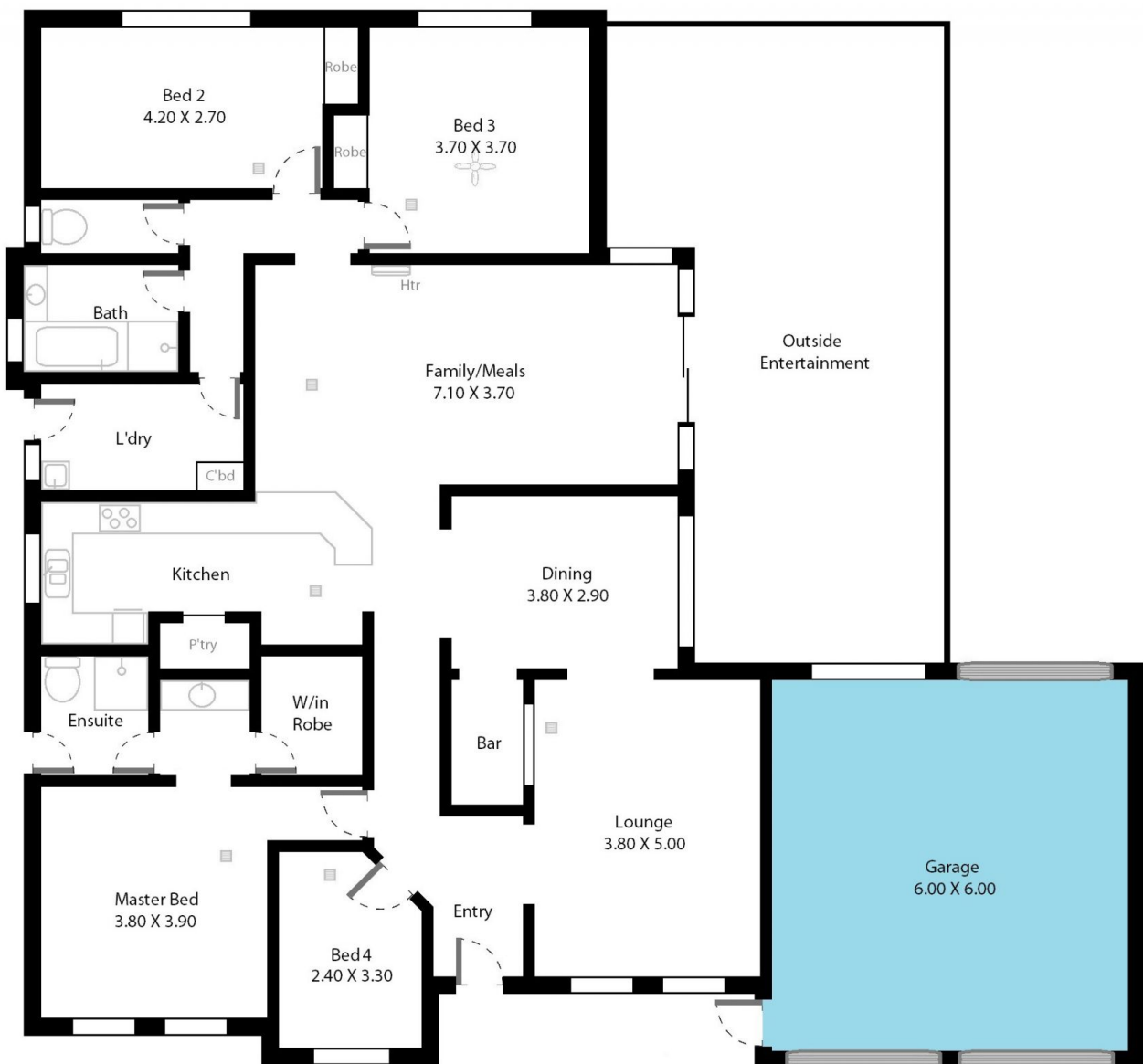

Picture intended as a reference only. Any specific measurements required should be obtained by an independent surveyor.