

MAGAIN



9 Piaffe Lane WOODCROFT SA

5 2 2

Situated on a large 930sqm block in the tightly held Woodcroft Farm estate, is this beautifully cared for family home. Even the most fastidious of buyers will agree this property really does tick all the boxes for the modern, growing family. Close to schools, shops & handy to transport, backing onto tranquil reserve, tennis courts & a short walk to the highly regarded Geoff Merrill winery & vineyards.

Offering four large bedrooms plus a study, master with walk in robe & ensuite, lovely timber kitchen with high breakfast bar, dishwasher and plenty of cupboard & storage space, this overlooks the family room with a stunning matching timber built in bar plus three skylights for added natural light. Towards the front of the home is the formal lounge

Type : House
Building Size : 21 sqm
Land Size : 930 sqm
View : <https://www.magain.com.au/property/9-piaffe-lane-woodcroft-sa/8437025>

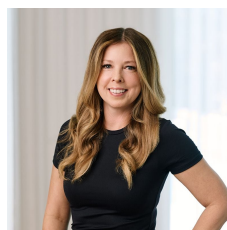

Zoe Ball
08 8381 6000

[For full version visit the website](https://www.magain.com.au)

9 Piaffe Lane Woodcroft, South Australia.



Picture intended as a reference only. Any specific measurements required should be obtained by an independent surveyor.