

# MAGAIN



## 28 Glenthorn Crescent O'HALLORAN HILL SA

4 2 2

This beautifully cared for family home is situated in the heart of O'Halloran Hill, ready & waiting for the lucky new owners to raise their own family in the spacious living areas this home provides. Close by to shops, schools, handy to public transport and only minutes down the hill to Marion shops all make this home family friendly.

Offering four huge bedrooms, three with robes & master with walk in robe, bay window and updated ensuite, large L-shaped formal lounge & dining room with feature mantel piece and gas log fire place, spacious kitchen with breakfast bar and dishwasher, open plan family room & meals area overlooking a quaint courtyard patio area, perfect for enjoying a morning cuppa.

**Type** : House  
**Building Size** : 20 sqm  
**Land Size** : 617 sqm  
**View** : <https://www.magain.com.au/property/28-glenthorn-crescent-ohalloran-hill-sa/8437042>

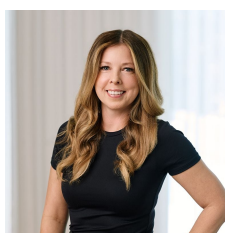

**Zoe Ball**  
08 8381 6000

[For full version visit the website](https://www.magain.com.au)

28 Glenthorn Crescent O'Halloran Hill, South Australia.

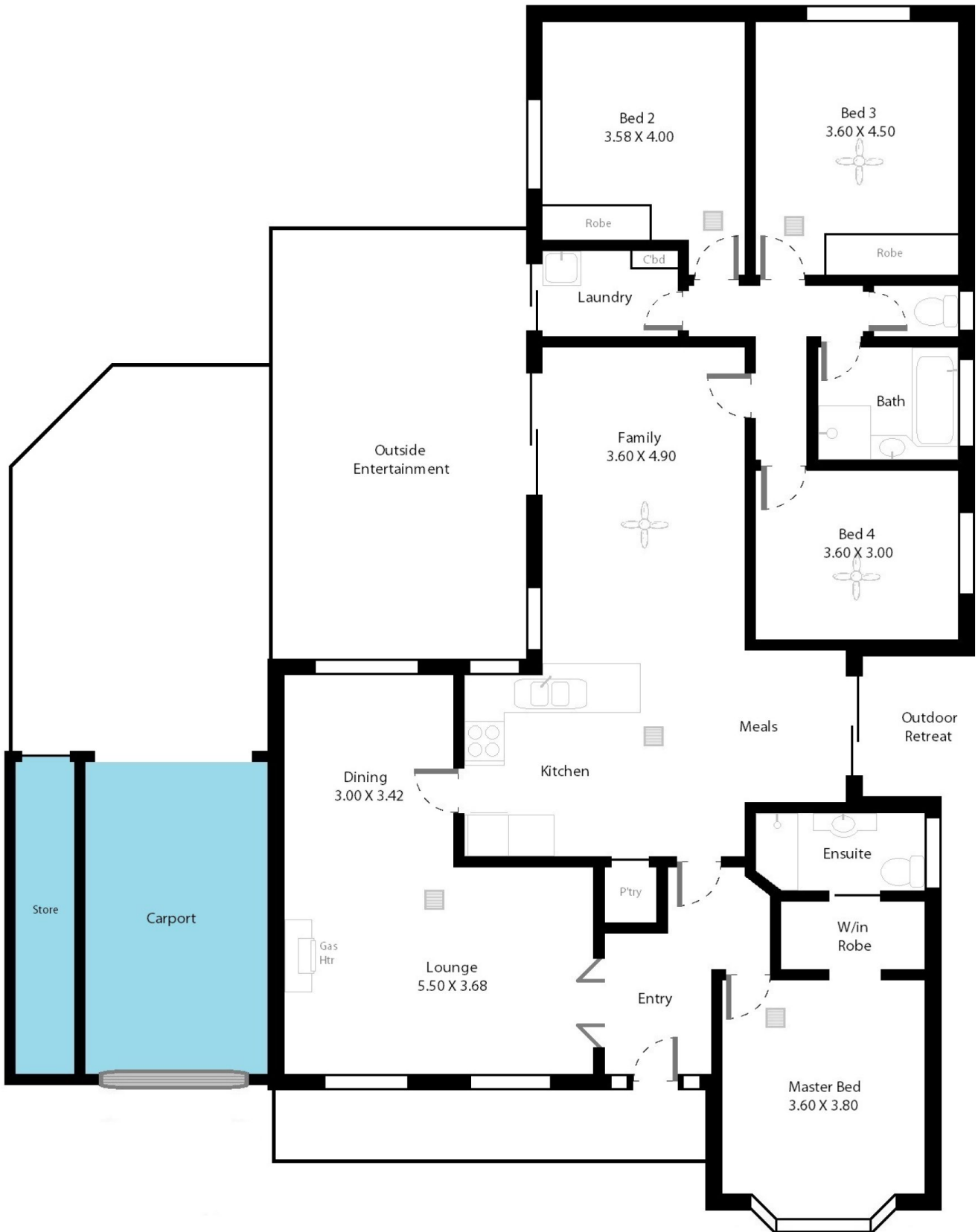

**Picture intended as a reference only.** Any specific measurements required should be obtained by an independent surveyor.