

MAGAIN



37 Cottesloe Avenue PORT NOARLUNGA SOUTH SA

4 2 3

Looking for something for the extended family? Searching for something extra that most homes cannot provide? Look no further!! This very different, custom designed floor plan offers two totally separate living spaces, including two separate kitchens. Both ends of the home can be opened up and used as one, or can be closed off privately & used completely self contained. Perfect if you have extended family living with you, an older teenager looking for some independence or even if you have relatives frequently staying, this offers a host of possibilities.

To the front of the home there are two bedrooms, master including ensuite & built in robes, huge open plan family room & dining area and large kitchen with breakfast bar, pantry, stainless steel appliances, dishwasher and washing

[For full version visit the website](https://www.magain.com.au/property/37-cottesloe-avenue-port-noarlunga-south-sa/8437152)

Type : House
Building Size : 18 sqm
Land Size : 718 sqm
View : <https://www.magain.com.au/property/37-cottesloe-avenue-port-noarlunga-south-sa/8437152>

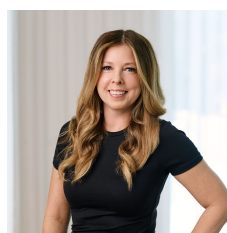

Zoe Ball
08 8381 6000

<https://www.magain.com.au>
Magain Real Estate

Shop 15, Woodcroft Market Plaza, 217 Pimpala Road W
08 8381 6000

37 Cottesloe Avenue Port Noarlunga South, South Australia.

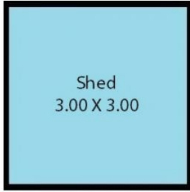

Picture intended as a reference only. Any specific measurements required should be obtained by an independent surveyor.