MAGAIN

2 Andrew Court ABERFOYLE PARK SA

3 2 1

Call Scott for more information.

Warm & full of character, this neat and tidy home is a must see for first home buyers, young families and investors.

The open plan living and dining has slate tiles throughout with a galley kitchen adorned with stainless steel appliances, gas cook top and dishwasher. The large living area opens outside into the undercover entertaining area perfect for those summer afternoon barbecues. Through the galley kitchen is a separate laundry, well sized for families.

At the front of the house is a large lounge room with gas heater and brand new carpets, great for movie nights and

For full version visit the website

Type	: House
Building Size	: 13 sqm
Land Size	: 573 sqm
View	: https://www.magain.com.au/property/2-andrew-court-aberfoyle-park-sa/8437237

Scott McPharlin
08 8382 0029

2 Andrew Court Aberfoyle Park, South Australia.

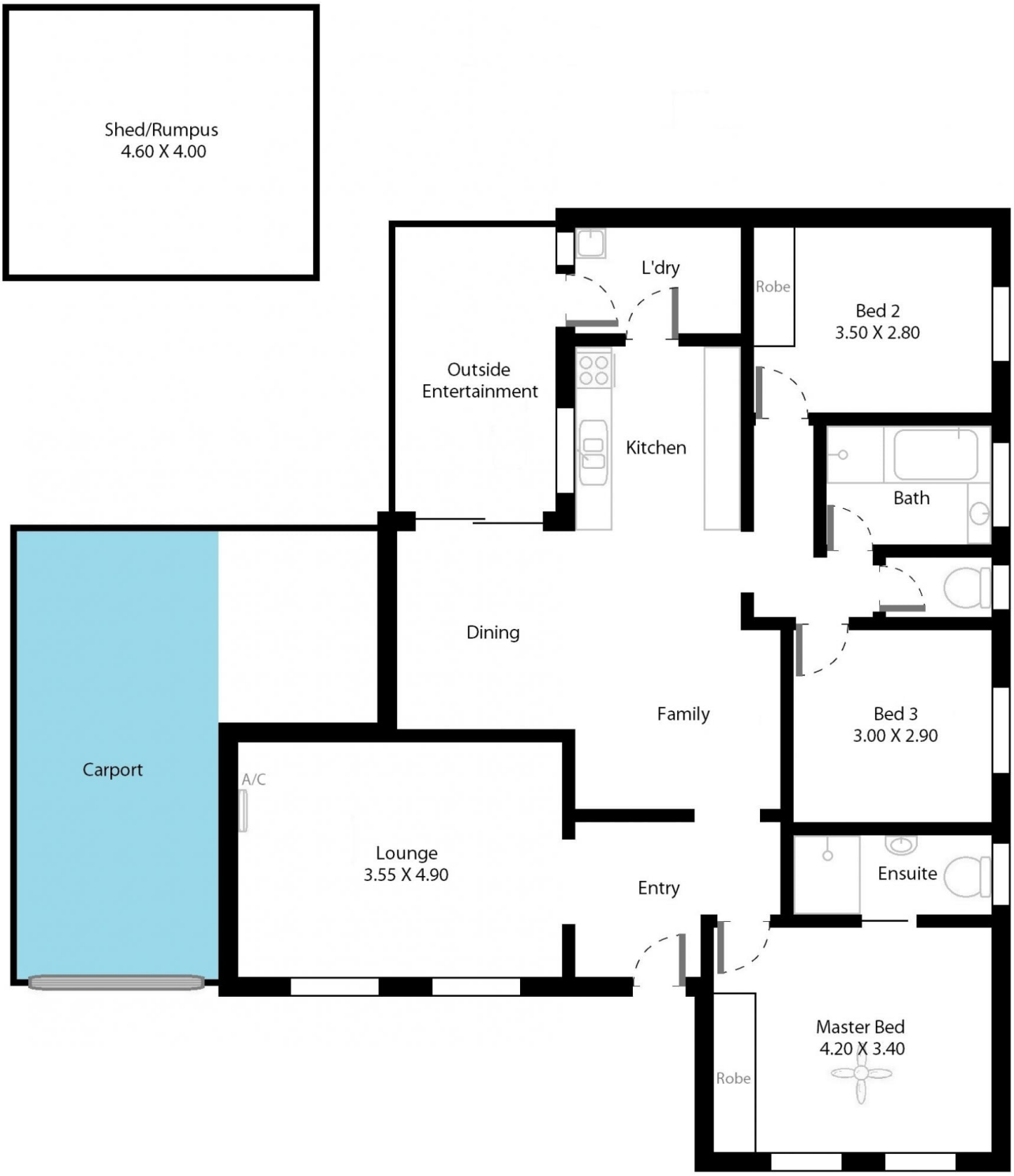

Picture intended as a reference only. Any specific measurements required should be obtained by an independent surveyor.